WEATHER FORECASTS

Victoria and Vicinity—Light to moderate winds, continued fine and warm.
Vancouver and Vicinity—Continued fine and warm.

The Daily Colonist.

(ESTABLISHED 1858)

COLONIST TELEPHONES
Business Office 11
Circulation 12
Job Printing 197
Editorial Rooms 80
Editor 2111

NO. 212—SIXTY-FIFTH YEAR | VICTORIA, BRITISH COLUMBIA, FRIDAY, AUGUST 17, 1923 | EIGHTEEN PAGES

CHINESE REPLY STILL WITHHELD

No Answer Made as Yet to Request From Diplomats for Satisfaction for Bandit Outrage

VOICE OPPOSITION TO FOREIGN DEMAND

Papers Hold That Request From Foreign Press Should Be Ignored—War Terms Discussed

PEKING, Aug. 16.—To date no reply has been received from the Chinese government by the foreign diplomats who recently presented to the government a lengthy demand for indemnity for the capture and imprisonment of foreigners last May and June by the Suchow train bandits.

Reports regarding preliminary consideration of the demands by the foreign office, revealed that there is opposition to the diplomats' suggestion that hereafter railways be guarded with foreign officers in command of the guards, as a guarantee of safety to foreign travellers, but that there is an inclination to accede to the demands for compensation.

Meanwhile, it is understood to be desired by Chinese officials, that the question of government sanction of banditry be held in abeyance. The diplomats, in a statement accompanying the demands, accused the government of acquiescing in the depredations of outlaws.

Press Disagree

Newspapers disagree on what China should do about the demands, but admit something should be done. The Shun Tien Shi Pao observes the note has lack of confidence in the government's capacity to defend the treaty rights of foreigners, and expresses the belief that the government will gain nothing by arguing or protesting, and suggests that the people must co-operatively restore order and thereby render the warning of foreigners unnecessary.

The Yi Shih Pao thinks there should have been no demands beyond those for compensation. It says the responsible officials should be punished, but voluntarily, and not under coercion, and that in this respect, the diplomats should be asked to withdraw their demands.

The Standard, Japanese, declares the foreign diplomats are hopelessly muddled, demanding punishment of officials, while the bandits are immune and even rewarded.

War Terms

CANTON, China, Aug. 16.—The West River peace terms, recently arranged between General Wei Pong Ping, commanding the Kwangtung troops of South China, and the Kwangsi army under General Shum Hung Ying at Wuchow, in the presence of Lieut. Leland P. Lovett, commander of the United States gunboat Pampanga, have been violated by Cantonese troops, it was learned today. The Cantonese troops, under Generals Li Chai Sum and Wong Shiu Hung, entered Wuchow on August 7, it has been learned, and forcibly took charge of the city, taking prisoner Gen. Fung Bo Cho, who has been appointed by both sides to the agreement to take charge of the city. Fung's soldiers were disarmed.

A strong protest against the action of the Cantonese has been made by General Wei of the Chamber of Commerce, and other bodies, through the foreign legations.

LABOR MUST KEEP ITS ENGAGEMENTS

Old Country Leader Gives Good Advice to His Constituents—Agreements Must Be Honored

LONDON, Aug. 16. — "Workman must find a way of resisting wage reductions without revolting against agreements," declared Rt. Hon. J. R. Clynes, labor member, in a speech at the conference of the National Federation of general workers.

"If a bargain turns out bad it must still be kept," he continued.

"The gross unfitness, costly blindness and vanity of would-be leaders who try to attain the impossible, should afford a lasting lesson to organized workers," Clynes declared. "At the same time," he said, "the dockers' strike involves a lesson also for the employers who regard wage reduction as a cure for industrial and economic troubles."

Coal Controversy Given Check When Offical Takes Stand

NEW YORK, Aug. 16.—Prospects for a peaceful settlement of the anthracite controversy through mutual elimination of the check-off system, were believed today to have received a severe setback, when John L. Lewis, president of the United Mine Workers of America, denounced the operators' truce proposal as a "misleading and confusing document."

Although signed by S. D. Warriner, spokesman for the employers, Mr. Lewis said it had been drafted by Walter Gordon Merritt, "a union-busting lawyer."

Mr. Lewis declared the operators were all wrong in assuming that the miners, in relinquishing the check-off, meant that they had thrown overboard their demand for "complete recognition" of the union and establishment of the closed shop throughout the anthracite industry.

GERMANY IS SEEKING FRENCH SETTLEMENT

New Chancellor Reported to Be Approaching Enemy to Secure Agreement in Ruhr Problem—Industrialists Recognize That Passive Resistance Policy Will Not Produce Results

Food Situation Shows Marked Improvement

BERLIN, Aug. 16.—If Dr. Gustav Stresemann, the new Chancellor, is actually seeking to get in touch with the French Premier, M. Poincare, he very likely will find an "encouraging atmosphere" for informal pourparlers awaiting him, is the opinion of the political leaders here.

These leaders assert that a path to the French Premier already has been made tolerably passable for Dr. Stresemann through the signalling back and forth "between groups of French and German unofficial personages."

It is taken for granted in Reichstag circles that the German industrialists, far from discouraging the new Chancellor from embarking on such an enterprise, would not hesitate to make use of their influence with the French industrialists and financial leaders with the purpose of actively furthering any German attempt which aims to seek a dignified way out of the Ruhr impasse for Germany.

Improvement

There has been a marked change for the better in the character of the news brought in from Paris by the Berlin newspapers during the last forty-eight hours, and the instantaneous psychological effect of this on the popular mind has been to stimulate belief in an early rift in the black Ruhr cloud.

Just how Dr. Stresemann proposes to assume the initiative in the present deadlocked situation is not being revealed, although there is an impression he may attempt to approach it through the medium of private emissaries selected from among the Ruhr industrialists who are viewed as being the persons to inaugurate overtures which might be given a more formal character.

In Berlin the gradual improvement in the food situation is contributing to the calming of the people.

Meat market operators are importing large quantities of frozen beef from Argentina. This beef, although considerably cheaper than the fresh product, is not finding ready buyers, owing to the customers' prejudice against the iced commodity.

Floods Follow Cloudburst at Denver Suburb

DENVER, Aug. 16. — Flood waters are sweeping down the Platte Canyon toward Denver, following a terrific cloudburst tonight, and water is spreading over the lowlands in the vicinity of Littleton, ten miles from here, and near Englewood, a suburb of Denver. No loss of life has been reported thus far. Telephone connection with Littleton has been lost.

IRISH LABOR PARTY ISSUES PLATFORM

Proclaims Right of Irish People to Control of Destinies—Demands Work and Living Wage

DUBLIN, Aug. 16.—The programme of the Irish Labor party, made public today, proclaims the right of the Irish people to the ownership of their country and to the complete control of their destinies. The sovereignty of the people, it asserts, embraces every man and woman in the nation, as well as all its material wealth and resources and all the processes of producing wealth.

The platform also demands that work and a living wage be guaranteed to every person who is willing to labor, and declares in favor of peace and economic freedom.

Given Appointment To Pensions Board

OTTAWA, Aug. 16.—Announcement was made tonight that Dr. James Fraser Ellis, captain of the Canadian Army Medical Corps, and unit medical director at Halifax of the Department of Soldiers' Civil Re-establishment, has been appointed to the Board of Pension Commissioners, to succeed Dr. E. J. Davis, who resigned from the Board a few days ago.

During the war Dr. Ellis served under No. 7 stationery hospital in France and afterward acted as heart specialist at the Bushey Park Hospital in London. He is a graduate of Eastern University, London, Ont., and since 1918 has lived in Halifax. He is a native of Nova Scotia.

ASKS AUTONOMY FOR CANADIAN LABOR

Toronto Trades Body Demands Right From International Organization to Take Action on Its Own

TORONTO, Aug. 16.—The Toronto Trades and Labor Council tonight adopted a resolution demanding local autonomy for the Canadian section of the international trades unions. The resolution will be submitted to the Canadian Labor Congress, which meets next month in Vancouver.

The resolution urged that the Canadian departments of the international unions be conceded the right to strike and participate in any political activities "in interests of the Canadian working class."

Vancouver Concern Gets Road Contract

GOLDEN, B.C., Aug. 16.—The contract for the construction of the Golden-Yoho Park Highway, which is to form an important link in the road system of the interior, has been awarded by Hon. W. H. Sutherland to W. P. Tierney & Co., of Vancouver, whose tender is approximately $45,000.

DENY REPORTS FROM GERMANY

Rumors That Canada Is Enticing Immigrants From Old Land Are Denied by Officials at Ottawa

DOMINION IS NOT GIVING ASSISTANCE

It May Be That Transportation Companies Are Giving Aid to Newcomers, But Country Is Not Extending Help

OTTAWA, Aug. 16.—Officials of the Federal Department of Immigration, whose attention was drawn tonight to a statement from Munich, in which it was alleged that the Canadian Government was trying to induce Bavarians, Germans, Austrians and Turks to come to this country, denied the truth of the report and expressed the view that the Bavarian newspaper must be referring to transportation company propaganda, and not to government action.

The dispatch continues to the effect that the Canadian government was prepared to give free transportation to Germans, Austrians, Bavarians and Turks in an effort to attract farmers to this country.

Officials of the immigration department gave an unqualified denial of this statement and added that the only assistance extended to immigrants was afforded under the British Empire settlement scheme.

On the other hand, officials claim immigrants from the countries referred to in the dispatch, are closely scrutinized to determine that they are really farmers.

Press Discussion

MUNICH, Aug. 16. — Bavarian papers are engaged in a heated discussion of proposed emigration of Bavarians to Canada. In April the German press published statements that the Canadian government had resolved to give free transportation to Germans, Austrians, Belgians and Turks in an effort to promote the emigration of farmers from Central Europe to the Dominion.

Recently the Bavarian papers alleged they have received letters from German farmers in Canada warning Germans not to emigrate to Canada at present because of the low price of grain and cattle, and the impossibility of earning good wages under present conditions. The letters also alleged unemployment in Canada is more general than in Germany, with little prospects of relief until Central Europa is opened for Canadian grain.

The Munich Neuste Nachrichten discusses "the great propaganda which Canada made in Germany for immigrants before the war," and suggests that a resumption of this be not allowed unless there is a cessation of "anti-German and war guilt propaganda in Canada."

BERLIN CONDITIONS ARE AGAIN QUIET

No Further Disorders Reported Following Taking of Office by New Government

BERLIN, Aug. 16.—Greater Berlin is normal again, police headquarters reports, work at all the big plants having been resumed with full shifts. There have been no further disorders within the city limits or at suburban points since the Communists called off their strikes. Serious food rioting, however, is continuing throughout the occupied zone, where the looting of shops and pillaging of adjacent farms have become daily occurrences.

Ruhr points are the worst sufferers, as the shutting down of the city shops has brought about a rush of men and women to these sections where potatoes are dug up and hauled away despite the protests of the farmers.

BOARD OF APPEAL UNDER PENSIONS ACT IS ANNOUNCED

Hon. H. S. Beland, Minister of Soldiers' Civil Re-establishment, States in Naming Body That He Feels Sure It Guarantees to Returned Men Careful Review of Decisions of Commissioners

Col. W. G. Belton Becomes Its Permanent Chairman

Body Will Be Organized at Once — Individual Members of Organization May Hear Complaints, Sitting at Various Points Throughout Dominion—Appellant May Carry Case to a Quorum

OTTAWA, Aug. 16.—Colonel W. G. Belton, of Toronto, will act as permanent chairman of the Central Board of Appeal, constituted under the Pensions Act amendments of last session, it was announced tonight by Hon. H. S. Beland, Minister of Soldiers' Civil Re-establishment, in the absence of the Minister of Justice, under whose jurisdiction the board will function. The members of the Board of Appeal are: C. B. Reilley, K. C., Montreal, formerly of Calgary; Captain C. W. Meathe, at present in charge of the Dominion Employment Service at Toronto; Lieutenant-Colonel J. Roy, M. C., civil engineer, of Quebec; and Captain Bruce L. Wickware, M. D., of Ottawa, formerly superintendent of the Moose Jaw general hospital.

Careful Selection

In making the announcement, the Minister said that the personnel of the board had been carefully selected by the government, and he felt sure that it guarantees to returned men that the review of all decisions of the pension commissioners will be carried out in the spirit of the legislation passed by parliament last session based upon recommendations of the Ralston commission; that the decisions will be absolutely free from any influence of the pensions commission or of the so-called bureaucracy at Ottawa to which so much exception was taken by the representatives of the veterans' association.

Chairman's Record

Colonel Belton, chairman of the board, is a former practising physician of London, Ont., holding Toronto, Edinburgh and London, England, degrees in medicine and surgery. In 1897 he was appointed to the permanent staff of the Canadian militia, and at the outbreak of war was appointed director of medical service, Military District No. 4, being subsequently transferred in the same capacity to Military District No. 10.

In 1915 he was appointed to the Pensions and Claims Board, becoming, next year, medical adviser to the Board of Pensions Commissioners. He was later transferred from the headquarters staff at Ottawa to the Toronto unit as medical examiner, where he has served since.

Organize at Once

The board, it is stated by department headquarters, will organize and begin work at once. Several hundred cases already await reconsideration. Appeals from the Board of Pensions Commissioners will be dealt with in the light of recent amendments to the Pensions Act which restored the insurance principle of the original act whereby pensions may be granted for any disability incurred during the war service, whether such disability was directly attributable to actual military operations or not.

This principle disappeared by the amending act of 1920, which provided that the disability should be pensionable only when directly attributable to war service.

Special Cases

The board is given discretionary powers to deal with "special meritorious cases" for which no provision has been made in the act. Appeals may be heard by individual members of the board sitting at various places throughout the Dominion, but the appellant, if dissatisfied, may carry a case to a quorum of the board sitting at Ottawa.

It has been estimated by the Board of Commissioners that the cost to the country for arrears of cases to be considered under the insurance principle of the act will amount to approximately $450,000, with an additional $100,000 to cover annual payments for some years to come.

The special soldiers' advisers provided for in legislation last session who will be charged with the duty of assisting all ex-members in matters pertaining to re-establishment, treatment and pensions, will be appointed as soon as nominations are received by the minister from the veterans' association, it was stated.

Canadian Yukon May Remain Dry During Winter

VANCOUVER, Aug. 16.—With but a few days left in which the liquor can be shipped in time to catch the last boat, there is no indication that the United States will permit the transportation to the Klondike of 12,000 cases of liquor, now here awaiting shipment, across the strip of American territory which is the only present approach to the Canadian Yukon. It is considered extremely unlikely that this permission now will be granted, and it appears inevitable that the Klondike, which voted "wet" and whose supply of liquor is now exhausted, faces a long, cold Winter uncomforted.

IRISH ELECTIONS PROCEED QUIETLY

Lots of Talk But No Troubles Are Reported in Campaign—De Valera Holds Stage

DUBLIN, Aug. 16.—The election campaign in Southern Ireland is proceeding quietly. There is a prodigious amount of speech-making. President Cosgrave and all the ministers are dashing about speech-making. Everywhere they are being subjected to heckling but no disorders have been reported.

Mr. Cosgrave insists that the Anglo-Irish treaty must be maintained inviolate.

The arrest of Eamonn de Valera has infused intensity into the electioneering in County Clare where orators are manifesting their talents in abusive language.

Among the new women candidates for seats in the Dail is Mrs. Powell, sister of the late Michael Collins. She is seeking election for Cork City.

A government statement issued this evening through the publicity department seeks as far as possible to discredit de Valera by describing his methods in getting interviews published while he was a fugitive. This statement asserts that de Valera himself wrote down suitable questions and answers and sometimes provided "unsuspecting journalists with a preface as romantic as it was fictitious."

PROPOSES ADVISORY BOARD ON SALMON

JUNEAU, Aug. 16.—Secretary of Commerce Hoover proposes the appointment of a fisheries advisory board, headed by Governor Scott C. Bone, of Alaska, to assist in the solution of the territorial salmon fisheries problem, it was revealed today through the publication of a telegram from the Commerce Secretary to the Governor.

According to the telegram, which was dated July 23, the proposed board would consist of Governor Bone, as chairman, and the members of the territorial fisheries commission.

ALLIES SEIZE BIG SUM AT LIMBURG

DUSSELDORF, Aug. 16.—The occupation authorities have confiscated 9,275,000,000 marks from the Reichsbank premises at Limburg. There is much unrest among the workers at Gross-Gerau, near Darmstadt and Russelsheim, in the same district. Many of the men are without work.

The German police have arrested the members of the "committee of revolutionary action" at Russelsheim.

SEES REPUBLICAN MOVE IN RHINELAND

France Regards Seriously Plan to Establish New Government in Occupied Territory

PARIS, Aug. 16.—The movement in the Rhineland looking to the establishment of a Rhineland republic is beginning to be looked upon seriously in France since the three factions of the Separatists have shown a disposition to get together. Government officials here, however, are reluctant to discuss the question.

The Quai d'Orsay has long doubted whether the masses of the people in the Rhineland were behind Dr. Hans Dorten and his lieutenants, but the news received here today that all three groups had united on a common programme created great interest in official circles.

The appeal of the Rhinelanders for the issuance of special Rhineland money will probably receive no official answer, as the French government is apparently determined to avoid being compromised by any movement that might be regarded in Germany as subversive.

The question of Rhineland currency is connected with the Ruhr problem and the date and the manner of its issuance will depend upon developments in the Ruhr. France and Belgium, it is said, have their plans completed for its issuance at the moment it becomes necessary, but it is said this will be regardless of the Separatists' appeal.

BETTER SERVICE MAY BE PROVIDED

PRINCE RUPERT, B.C., Aug. 16.—It is reported here, unofficially, that a daily service on Canadian National Railway trains soon will be inaugurated. The present service is tri-weekly.

While standard trains are provided out of Prince Rupert three times a week, there has been a passenger service given three other days on regularly scheduled trains. Evidently the reference is to standard trains.

Britain's Complaint Is Fully Justified

Ambassador Geddes' Report on Ellis Island Is Substantiated, According to Old Country Press Comment

LONDON, Aug. 16.—The British government has been justified in making known the complaints of many British subjects against the conditions at Ellis Island, in the opinion of most of the afternoon papers, which comment today on Ambassador Geddes' report of his visit to the New York immigration station.

The Star, admitting the difficulties of large mixed crowds, says no excuse can suffice for accommodations so dirty, and in some cases, so foul that only a government paper would be allowed to print the details.

Press Comment

The Pall Mall Gazette thinks Ambassador Geddes is not the man to say harsh words against American institutions which could be avoided, adding that Americans who read his criticism of Ellis Island will realize that he condemned nothing that is not revolting to the instincts of civilized men.

The editorial complains that self-respecting Britishers are herded with the lowest classes of other countries. Pointing out that Ambassador Geddes urges that the admissibility of every individual should be settled before he leaves his native country, the paper adds:

"It is simply playing with human misery when an American consul grants a visa to a would-be immigrant and simultaneously writes to his government recommending that he should not be admitted."

FERGUSON'S CHOICE MEETS APPROVAL

Nine Ministers of the Ontario Cabinet Are Returned to Power Without Opposition

TORONTO, Aug. 16.—The final stage in the formal constitution of the Ferguson Cabinet was passed today, when all its members were returned by acclamation at the ministerial nominations.

Premier Ferguson's choice of his executive colleagues went unchallenged.

Nine ministers who hold portfolios and who, hence, receive emoluments under the Crown, were required to again seek the endorsation of their constituents.

Hon. Mr. Ferguson's administration will be the sixteenth of Ontario.

PIONEER RESIDENT DIES AT KAMLOOPS

KAMLOOPS, B.C., Aug. 16.—Mrs. J. F. Kennedy, born in the old Selkirk colony of Kildonan, Man., sixty-three years ago, died in the Royal Inland Hospital here yesterday. Her husband was Hudson's Bay Company factor at Prince Albert before the railroad reached that point, when Mrs. Kennedy was almost the only white women living at that post.

She has lived in British Columbia for twenty years. Her husband is now in the freight department of the C.P.R. here. She will be buried in Kildonan cemetery, beside her mother.

NEWSPAPERS MAY PUBLISH RACE NEWS

TORONTO, Aug. 16.—While the Ontario Anti-Betting Act was held ultra vires of the Ontario Legislature by Judge Benton in police court this morning the judgment does not affect the common law prohibiting the importation of sheets containing purely racing information.

Ontario newspapers may, under the decision, resume the practice of publishing the prices paid on the competing horses and other information. American daily and weekly papers containing similar news may also be sold in the province.

The charge against Lichtman, of illegally selling racing forms and other sheets with betting information was dismissed by Judge Benton.

Crown Attorney McRae announced that summonses against ten other dealers would be withdrawn.

SURPLUS HARVEST HELP IS REPORTED

EDMONTON, Alta., Aug. 16.—The surplus of harvest help which has become evident in other parts of the province is also noticeable locally. Cold weather of the last two weeks has retarded harvesting, and farmers have been reluctant to employ help before it was actually needed.

Employment officials are urging farmers to assimilate this extra labor now, stating that otherwise these men will go to other districts and will not be available when harvesting actually commences.

Ninety-Eight Lose Lives in Explosion

Wyoming Mine Disaster Claims Heavy Toll of Lives—Investigation Will Be Held—All Bodies Recovered

KEMMERER, Wyo., Aug. 16.—With the removal today of the last body from Frontier Mine No. 1 of the Kemmerer Coal Co., where an explosion occurred last Tuesday morning, announcement was made here today that a coroner's inquest into the disaster, which cost ninety-eight lives, will be held tomorrow morning.

The body of the last victim taken from the mine was that of Fireboss Thomas Roberts. The body was found by Roberts' brother, James, who had refused to leave the mine without securing some definite information for the Roberts family. The body was badly burned.

Coroner E. W. Holmes this afternoon was investigating a rumor that a safety lamp, which Roberts had been carrying, was found open beside his body. If the report was true, he pointed out, it would have an important bearing on the cause of the explosion.

EXTEND PERIOD OF RUHR OCCUPATION

Frontier Difficulties Will Be Continued Until End of Present Month Is German Report

DUSSELDORF, Aug. 16. — The frontier between occupied and unoccupied Germany, closed for a week by order of the occupational authorities because of various disturbances in Essen and the surrounding district, will remain closed until the end of the month.

Under the original order, the closing should have terminated tonight, but the occupational authorities decided to extend the penalty.

Close Contests In Clay Championships

VANCOUVER, Aug. 16.—Today's play in the Laurel clay court championships brought forth some excellent tennis and some surprises. Mrs. Milne, Vancouver, and Mrs. Robinson, Seattle, were defeated in two straight sets by Miss Gillespie and Miss Munro, Vancouver.

Two matches were called on account of darkness. Merrill, a visitor from Spokane, and his partner, L. McMaster, the junior clay court champion, paired well together, making McGill and Rhodes extend themselves, the first set going to the latter.

Richards, the runner-up in the Canadian championships, had a strenuous match with W. B. Boucher, each having won one set, the third set being six all, when the match was called on account of darkness. Boucher took the first set, 16-4.

GETS APPOINTMENT ON LEAGUE STAFF

SASKATOON, Sask., Aug. 16.—Dr. M. M. Seymour, of Regina, Deputy Minister of Public Health, has been appointed Canadian representative to the department of public health of the League of Nations, it was learned today, and will proceed to Geneva for the Fall meeting of the League. He expects to remain overseas for two months.

BRITAIN PROPOSES LOAN TO IRELAND

Report Has It That Six Million Pound Loan Will Be Made to the Irish Free State

LONDON, Aug. 16.—Great Britain, according to The Morning Post, is arranging a loan of £6,000,000 for the Irish Free State.

In effect, the paper says, the Government is abandoning its claim to compensation for the damage to British property in Southern Ireland during the disturbed period.

Chinese Bandits Loot Foreign Quarters

LONDON, Aug. 17.—Chinese bandits attacked the town of Tsaochih yesterday morning, burning the London mission hospital, the Catholic church and the foreign quarters, says a dispatch from Hankow.

The bandits later looted the town. Two Irish Catholic priests are reported missing.

"The Gift Centre"

For His Cravat

If you are looking for a gift that will please him, let us suggest a pin for his cravat.

We offer a wide selection from which to choose—at reasonable prices.

From $2 to $200

Mitchell & Duncan, Ltd.
JEWELERS
Cor. Government and View Streets Phone 675

Sylvester's Cash Prices

Wheat, 100 lbs. $2.35
Scratch Food, 100 lbs. $2.35
Laying Mash, sack $2.25
New Clover Hay, per ton $23.00

Telephone 413 Sylvester Feed Company 709 Yates Street

Furniture Sale
STILL ON AT SMITH & CHAMPION'S, LTD.
If you want genuine Bargains in Furniture, Linoleum, etc., call and see our Stock. Special Bargains in Simmons Steel Beds, Springs and Mattresses.
Sanitary Couch, with green denim mattress $14.75
SMITH & CHAMPION
"THE BETTER VALUE STORE"
1420 DOUGLAS ST. LIMITED

MR. BARTON'S HOME RAIDED BY TROOPS

BELFAST, Aug. 16.—The home in Wicklow of Mr. Robert Barton, one of the signers of the Anglo-Irish Treaty, who afterwards joined the anti-treaty party, was raided by Free State troops yesterday, it was announced today by Mrs. Erskine Childers, widow of the Republican leader.

Cut Yourself A Piece of Cake
And Make Yourself at Home

This comedy song sensation is the latest Fox Trot to captivate the popular fancy. It is coupled up with "Jenny" Fox Trot. Both are played by the famous Melody Kings Dance Orchestra on

"His Master's Voice" Record No. 216430

Here are the other Big Hits:--
"Yes! We Have No Bananas"
and "Morning Will Come"
"His Master's Voice"-Victor Record No. 19000

"Barney Google" and
"I'll Be Here When You Come Back"
(But I'll Be With Somebody Else)
"His Master's Voice" Record No. 216400

"You've Got to See Mamma Ev'ry Night"
(Or You Can't See Mamma At All)
and "Nuthin' But"
"His Master's Voice"-Victor Record No. 19013

at my "His Master's Voice" dealers

10-inch double-sided 75c

"His Master's Voice"
Victor
HIS MASTER'S VOICE LIMITED

MAKES HIS REPORT ON ELLIS ISLAND

SIR AUCKLAND GEDDES THINKS PLACE IS OVERCROWDED

Ambassador Makes Specific Recommendations to Improve the Immigration Station

LONDON, Aug. 15.—Specific recommendations for the improvement of conditions at Ellis Island, the principal gateway into America for European emigrants, are contained in a report to Foreign Secretary Marquis Curzon, from Sir Auckland Geddes, British Ambassador to the United States, made public here today.

The report drafted by the ambassador following a visit to the island last December, was issued in the form of a White Parliamentary Paper. The general criticism is that Ellis Island is too small, that what additional space is available is useless because it is unventilated, and that the buildings are generally in a poor state of repair.

"If I were asked to advise the responsible authorities," he said, "I should recommend twelve things:

"1—Put the existing building into a thorough state of repair and alter the latrines.

"2—Arrange for these buildings to be maintained structurally and to be kept thoroughly clean.

"3—Arrange through structural alteration for proper medical examination rooms.

"4—At least refurnish, but if possible, replace the present first class and second class rooms by rooms with windows looking to the outside, as the third class rooms have.

"5—If possible through structural alteration, improve the ventilation of the downstair rooms so they can be freely used in the work of handling the crowds of immigrants.

"6—Do everything to expedite the handling of the immigrants, especially in the matter of appeals.

"7—Provide a new station for criminal deportees (prostitutes, reds, etc.)

"8—Provide a new station for those requiring Kosher food (or alternatively, let Ellis Island be the 'Kosher' station and provide a new station for the rest).

"9—Authorize United States consuls to refuse visas to the passports of those obviously prevented by law from entering the United States.

"10—Arrange, if possible, for all immigrants to be finally approved or disapproved in their home lands.

"11—Abandon the quaint custom of delivering lectures on Americanization to criminal and other deportees. Strangely, this well-meant activity seems to be more annoying to its victims than any other single detail in the life of Ellis Island.

"12—Brighten up the hospital interiors with fresh paint and keep them even still more scrupulously clean."

"Greasy dirt, weeks and perhaps months old, was seen by the ambassador in many corners, with the result that the place was pervaded by a flat, stale smell—quite distinct from the pungent odor of unwashed humanity."

Sir Auckland thinks the staff becomes accustomed to this odor, but he says, for himself, that "it took me 36 hours to get rid of the aroma, which flavored everything I ate or drank."

He says the sleeping accommodations are often unpleasant, but he found the food good and well cooked, although the place could not be kept clean owing to the table manners of some of the guests. He thinks detention on the island must be a hateful experience for all persons of any sensibility. The medical and board rooms he terms unsuitable and inadequate. All the arrangements for handling admitted immigrants, however, are efficient and reflect high credit upon those concerned.

Sir Auckland thinks that the very heart of the tragedy of Ellis Island concerns those temporarily detained, but says this is nobody's fault and cannot be avoided unless a plan be put into effect whereby the immigrants could finally be approved for admission into the United States before they leave their own lands.

"As a matter of fact," he asserts, "what Ellis Island needs, in my judgment, is to be relieved of the presence of about one-half of the people who are poured into it."

HOSPITALS HAVE DEFICITS

TORONTO, Aug. 15.—Four of the Toronto hospitals—Grace, Western, General and St. Michaels—show deficits on maintenance for the year of $2,442, $18,130, $29,501 and $8,085 respectively. The city will make up 50 per cent of the deficits.

HEMORRHOIDS
Do not suffer another day with Itching, Bleeding, or Protruding Piles or Hemorrhoids. No surgical operation required. Dr. Chase's Ointment will relieve you at once and afford lasting benefit. 60c a box; all dealers, or Edmanson, Bates & Co., Limited, Toronto. Sample box free.

If it is not marked
MACDONALD'S
it is not Macdonald's Tobacco.
The Tobacco with a heart

OLD STUFF
—From The Philadelphia Public Ledger.

FRENCH PREMIER REAFFIRMS STAND

FORECAST GIVEN OF NOTE IN REPLY TO LORD CURZON

France Will Deal With British Foreign Minister's Attitude Point by Point —German Promises

PARIS, Aug. 16.—Premier Poincare's reply to the latest British note will stoutly reaffirm the French position on the reparation issue, it was forecast today. It will reject the British proposals for submission of the legality of the occupation of the Ruhr to the permanent Court of International Justice and for an international commission of experts to reestimate the paying capacity of Germany.

The reply, which probably will be ready by the end of this week, will be communicated to the Belgian government before being handed to Downing Street.

The reply will take up the arguments of Lord Curzon, the British Foreign Secretary, dealing with them point by point, it is indicated. Then the French Premier in a sort of final pleading, will set forth once more the reasons why France considers herself unable to place any dependance upon German promises that are not backed by tangible, absolute security.

Premier Poincare will point out that the differences between the British and French viewpoints arise from an apparent difference in appraising the causes for Germany's default in reparation payments.

Wilful Default

The French Government, he will say, has ample proof that Germany's default is as wilful as her debasement of her own money. He will quote alleged official utterances of German ministers to the effect that only after Germany has rid herself of her reparation obligations can she re-establish her money.

Great Britain, on the contrary, believes apparently in Germany's good-will, and these two viewpoints, in the Premier's opinion, are irreconcilable. The French Government still insists that what is necessary in Germany is a change of heart, and that the people, as well as officials, must be made to understand that the reparations shall be paid.

M. Poincare, in his note, will hold that until this has been accomplished any other negotiations, including estimates of Germany's capacity for payment, will be useless, and will be taken in Germany as encouragement to resistance. The Premier will dwell on the French contention that Germany counts on British support, and that she will pay nothing so long as she feels she can rely on London for backing, or so long as she feels that the British Government is in a frame of mind favoring mediation.

As to her capacity for payment, the Premier will declare that Germany has for the moment purposely exhausted her means of paying in cash.

ALBERTA COAL FOR EASTERN MARKET

Proposition Made to Premier of Ontario Looking to Competition With United States

TORONTO, Aug. 15.—Premier Ferguson was today waited upon by a delegation of Alberta coal men, headed by Sir George Fliner, who declared they were prepared during the coming Fall and Winter to ship 100,000 tons of fuel here, so as to compete successfully with United States coal, despite the high freight charges.

They asserted the coal would be positively the first quality, comparing favorably with United States anthracite. They proposed to ship by rail to Fort William and by boat from there, thus effecting a substantial reduction in rail haulage charges.

Sir George and associates are interested in the Drumheller mining region. The announced object of their visit to Ontario is to endeavor to interest citizens here in the western mines as a source of their Winter fuel requirements.

Living Men Objected To Names On Memorial

LONDON, Aug. 16.—In view of the indignant protests of service men of Swansea, Wales, against the inclusion of names of living aldermen, councillors and officials of Swansea on a memorial erected in honor of the Swansea men who gave their lives in the war, the memorial committee has decided to remove the names of the living people from the monument. The ex-service men threatened to throw the memorial into the sea because of the names of the local living dignitaries being on it.

TORONTO NEXT YEAR

ATLANTA, Ga., Aug. 16.—Toronto today was selected as the 1924 city for the convention of the International Typographical Union, in session here.

LOCK-OUT IF WAYS ARE NOT CHANGED

DUSSELDORF, Aug. 16.—The Mine Owners' Association in the Ruhr, according to the German press, has issued an ultimatum, saying that if the miners do not cease by tomorrow their practice of reporting for duty without doing any work, they will all be locked out.

Simultaneously, the Communist organs are beginning a campaign to extend this form of sabotage to all classes of labor.

NEW CHANCELLOR'S COURSE APPROVED

Organ of Socialists Asserts Germany's Moral Position in Ruhr Never Was Stronger

BERLIN, Aug. 16.—The government's declaration as presented to the Reichstag recently by Dr. Gustav Stresemann, the new Chancellor, is considered to open the way for discussion with each of Germany's former war opponents, including France, assuming that France will desist from dictating humiliating or impossible conditions, is the impression fathered by Vorwaerts from the Chancellor's programme. This newspaper which is the organ of the Socialists, asserts that Germany's moral position in the Ruhr never was stronger than at present, in view of Great Britain's pronouncement that the invasion of the Ruhr was illegal.

The Liberal newspapers view the debut of the new cabinet as wholly auspicious. They praise Chancellor Stresemann for having struck a new and optimistic note, "something which has been sadly missing from the government's bench in the past nine months."

Displeasure is expressed by the Nationalist organs, over what is termed the modification of the government's attitude on passive resistance as reflected in the Chancellor's demands for a "stiffening" of resistance.

FAVOR SETTLEMENT WITHIN EMPIRE

British Empire Service League Approves Principle of Regulated Immigration to Dominions

OTTAWA, Aug. 16.—Official reports of the Biennial Conference of the British Empire Service League in London last month, have just been received by the Dominion Command, Great War Veterans' Association, which is the constituent organization of the League for Canada.

The outstanding decision was that dealing with the question of Empire Immigration. A resolution approved the principle of regulated immigration for the land settlement within the Empire. The opinion was expressed that suitable schemes could materially assist in the establishment of industry and tend toward the solution of the unemployment problem, combined with the building up of the British race within the confines of the Empire. The league was pledged to assist regulated schemes in every way possible. The view of the League will be presented to the Imperial Conference which meets in London in September.

RAILWAYMEN ASK INCREASED WAGES

OTTAWA, Aug. 16.—Maintenance of way employees and railroad shop laborers on practically all the Canadian railways have applied to the Department of Labor for the appointment of a board of conciliation under the Industrial Disputes Investigation Act. The men are asking for an increase and the establishment of a rate for employees of less than six months.

Seek Publications Dealing With Labor

OTTAWA, Aug. 16.—The Department of Labor, of the Russian Soviet Government, wants to exchange official publications with the Labor Department of Canada.

A letter to this effect has been received from Moscow, intimating that the Russian Commissariat of Labor is interested in social legislation in Canada, and no doubt Canada would be interested to receive information of social legislation in Russia. A number of official publications are being forwarded to Moscow.

COLDS IN THE HEAD INFLUENZA LA GRIPPE
Relieved in an hour by
GRIP-FIX
IN CAPSULE FORM
At all Druggists 35c box
VANCOUVER DRUG CO., LTD. Sole Agents

All-Wool English Crepe
SHIRTS
$7.50
With Collar to Match

These are the kind of Shirts that give real satisfaction to the wearer.

They feel good to the touch, wear well, and keep their colors as long as you wear them.

We are showing these Shirts in a great array of patterns in our window.

See Them Today.

W. J. Wilson
CLOTHIERS TO MEN AND BOYS SINCE 1862
1217 to 1221
GOVERNMENT STREET VICTORIA B.C.

1208 Douglas Street—We Can Fit and Suit You—Phone 1125

New Novelty Shoes
For Ladies

Sheba Pumps in five styles—J. Ooze, red kid, green kid, patent and black satin. Sizes AAA to C.

CATH CARTS
High-Grade Footwear for Men, Women and Children
WM. CATHCART & CO., Ltd.

PLATFORM HAND-CARTS
A most useful Cart for Farm, Dairy, and general use. Will carry 4 to 6 milk-cans, water or spray barrels, farm produce in sacks, wood, etc. Well and strongly made, with 3 foot steel wheels.
GEO. T. MICHELL & SON, LTD.
The Farmers' Supply House, 1417 Broad St. Agents, Massey-Harris Co., Ltd. Phone 1392

NEWTON'S Paints, Stains and Roof Composition
Made only by S. R. NEWTON PAINT CO., 560 Yates St. (a few doors below Government)
NOTE—Our Work Department takes contracts for all kinds of Painting, Decorating and Roof Work.

Drink Milk
Keeps you well—Helps if you are ill. Drink
VIMPA MILK
10c
Vancouver Island Milk Producers' Association
930 North Park Phone 663

YOU
name the price
A Lifetime of "Priceless" Comfort for the Men of British Columbia.
at your dealers SOON

Swedish Massage
MEDICAL GYMNASIUM
Treatments of chronic diseases and deformities. Consult your own doctor. Ladies and gentlemen. Hours 1-8. Phone 2494; res. 1171L.
G. BJORNSFELT, S.M.
116 Pemberton Block.

Our Increasing Business
Is the Best Evidence of Our Reliability

A glance at our daily ads will convince you that our prices are the lowest.

Free Delivery to All Parts of City—Phone 2368

SPECIAL—Pot Roast, lb. 8c

PRIME RIBS BEEF. Per lb.	20c	LOIN PORK CHOPS. Per lb.	30c
ROLLED ROASTS BEEF. Per lb.	16c	MUTTON CHOPS. Per lb.	25c
MINCED BEEF Per lb.	10c	SHOULDER ROAST VEAL. Per lb.	20c
BONELESS STEW BEEF. Per lb.	10c	SHOULDER YOUNG MUTTON. Per lb.	18c
		LEGS YOUNG MUTTON. Per lb.	29c

Choice Breakfast Bacon, per lb. 34c

BEEF SAUSAGES Per lb.	12c	COOKED HAM. Per lb.	60c
COOKED CORNED BEEF. Per lb.	40c		

Special Choice No. 1 Creamery Butter, 3 lbs. for $1.10

NEW ENGLAND MARKET
At the Government Street Public Market

Phoenix Assurance Co., Ltd. (London, England).

One of the Greatest Bargains Ever Offered

4¼ ACRES, with a very modern nine-roomed dwelling, situated just outside the mile circle. The property is nicely situated, and faces (two streets. Part is laid out in lawns, shrubbery, fruit trees, small fruits and good kitchen garden. The dwelling faces south, is in excellent condition, and has hot-water heating. For further particulars apply at the office.

B. C. LAND & INVESTMENT AGENCY, LTD.
922 Government Street — Phone 125

Speaking of Mahogany Lamp Stands

THE popularity of the Upright Lamp Stand is such that no home seems to be complete without one.

We make these Lamp Stands in a variety of different woods and to suit any unique or novel pattern that you may desire.

Master Craftsmen of Woodwork **Lemon, Gonnason Co. Limited** Victoria, B. C. Phone 77

COMMERCIAL UNION ASSURANCE CO., LD.
Of London, England
An Old British Company of the Highest Standing. The Largest General Insurance Company in the World.
J. C. BRIDGMAN Agent 604 Broughton Street

Home for Sale
ESQUIMALT

Consisting of eight rooms: Living-room, hall with open fireplace, drawing-room, dining-room, kitchen, pantry, etc.; three bedrooms, two bathrooms, good basement, storeroom and Chinaman's room, furnace. High situation with splendid view of the Straits and Mountains. Just the house for someone wishing the advantages of town and country. Property consists of one acre; garden partially cultivated, with oak trees.

For further particulars apply

ARTHUR COLES
Real Estate and Insurance
1205 BROAD STREET TELEPHONE 65

Furnished House
To Be Let, On or About Sept. 10

Drawing-Room, Sitting-Room, Dining-Room, Hall and Cloak-room, 6 Bedrooms, Maids' Room, 3 Bathrooms, large Basement, hot water heating, tennis lawn, kitchen, garden, orchard, two hundred and fifty feet water frontage, garage for two cars. Apply for appointment to inspect premises to

Box 1087, Colonist

VICTORIA BAGGAGE COMPANY
H.M. Mail Contractors
Our Specialty
Furniture Moved, Crated and Shipped
Pool Cars for Prairies and All Points East
We Can Save You Time and Money
Largest Vans in the City
Phone 2505 506 Fort St.

The Cameron Lumber Co. Limited
SPECIALS
Short length stock of all descriptions in Shiplap, Boards, Flooring, Ceiling and Siding, at attractive prices.
Building Material of All Descriptions
Prompt Delivery
Phone 864 or 3760
Mills on Garbally Road

We Advise Placing Orders for
COAL
With Us Now
Coal delivered during the Summer months is always cleaner, therefore, more economical.
Victoria Fuel Co., Ltd.
1203 Broad St.—Phone 1377
A. R. Graham E. M. Brown

The Tea Kettle
Where Tourists Love to Visit
This — the English tea-room and restaurant.
Miss W. Wooldridge Phone 4066 — Cor. Douglas and View Streets

RADIO HANDBOOK
RIGHT UP TO THE MINUTE
The book every radio user should have
$1.00 Postpaid
Western Canada Radio Supply, Ltd.
Phone 1949 648 Fort St.

Carpet Cleaning
The Hamilton-Booth Method
Note—Our Only Address:
917 FORT STREET
We Buy, Sell and Exchange Carpets and Rugs. See our stock of Carpets and Rugs before purchasing
Island Window and Carpet Cleaning Co.
W. H. Hughes Phone 3815

Paper is now being made containing a small amount of rubber, giving an extra toughness.

President Beatty of C.P.R. Gives Answer

Directors of Railway Company Reply to Montreal Star's Article in Which It Was Alleged Land Was Held at Prohibitive Rates and Acts as Deterrent to Immigration

MONTREAL, Aug. 16.—In a recent issue of The Montreal Star appeared an editorial headed "A Whisper of Death," which has been largely commented on in the daily press of Canada. As there was some reference to the land sales and policy of the Canadian Pacific Railway in the editorial, an answer has been given to that portion by Mr. E. W. Beatty, president of the company, addressed to the editor of The Montreal Star which appeared on the front page of that paper today.

President's Statement

The letter of President Beatty reads as follows:

Dear Sir,—The directors of the Canadian Pacific Railway Company have had drawn to their attention the series of articles in The Montreal Star entitled "The Whisper of Death," and particularly that appearing on the 7th instant relative to the Company's land holdings in Western Canada. I desire on their behalf to take advantage of the direct mention of the Company to disassociate the Canadian Pacific Railway from the articles in question and to correct the numerous obvious inaccuracies in this special article, and in particular the statement that the Company holds lands at prohibitive prices and that this is acting as a deterrent to immigration and settlement.

In doing so, I desire to express appreciation of the credit properly given by The Star to the service which the company has performed in advertising Canada abroad, in peopling the West with desirable settlers, and in furnishing transportation on land and sea apparently satisfactory to the travelling public.

Immigration Policy

Nevertheless, I think it advisable that the public should be informed, through the opportunity The Star has offered of just what the Canadian Pacific Railway Company has done and is doing to induce immigrants to this country and to further the interests of Canada's greatest industry—agriculture. If there are those who think that the Canadian Pacific has received and is yet demanding high prices for its agricultural lands, a perusal of the following official figures relating to the subject should effectively dispel such a misconception.

Up to the end of June, 1923, the Canadian Pacific Railway had disposed of 18,194,737 acres of agricultural land, for which an average price of $7.87 per acre was received. During this period the Company had, by direct effort of its own, secured the settlement of over one hundred thousand farmers in Western Canada. In view of the prices at which lands of similar quality to those of the Company have been sold and are now being offered for sale, it is apparent that the price received by the Company is extremely low, and not prohibitive. The average price received for the sale of non-irrigated lands in 1922 was $15.06 per acre. If the subject is pursued further to ascertain the expenditures of the Company on colonization in Western Canada, the results are still more illuminating.

Up to the end of June 30 of the present year the Company has expended in irrigation construction and operation for ready-made and improved farms, for loans to settlers for buildings, livestock, etc., for agricultural demonstration and furtherance of the livestock industry, and in other ways in connection with the disposal of lands and the assistance of agricultural effort in Canada, an aggregate amount of $64,646,000. A reference to Government expenditures for the same purpose will show that the Company's expenditures are very much in excess of the former.

Wants Wider Open Door

Those in touch with the immigration situation are familiar with the fact that the company has always been prominent in any movement to bring immigrants to this country, and has again and again urged upon the Government to open wider doors. The policy of the company has been to encourage the movement of workers and producers of all desirable nationalities, but more particularly those of the British Isles, Northern Europe, and the United States. While desirous of selling its own lands to any incoming desirable settlers and of demonstrating their suitability with this purpose in view, the company has always lent every possible assistance to help in procuring for the settler privately owned or other lands.

The records of the company as agents are not based upon actual sales of Canadian Pacific Railway lands, but upon the number of settlers they have induced to come to Canada, the terms upon which the lands have been offered for sale are indicative of the company's sincere desire to encourage immigration.

For a number of years lands were offered for sale on a straight ten-year term. The term was subsequently extended to twenty years, and finally during this year a further advance was made by offering them on a thirty-five-year term. This is known as the amortization sales plan and calls for a deposit of only seven per cent of the total price. Then no further payments for two years, when the balance is amortized over a period of thirty-four years, and includes small annual payments of both principle and interest, which automatically wipe themselves off in the contract period. No other company in Canada is, I understand, offering such sale terms to settlers today.

Easy Terms of Purchase

That such terms can cause no undue hardship to the settler is clear in that after the deposit of $210 on the sale of a quarter section (160 acres) is made, subsequent annual payments are less than $200. For the acquisition and movement of settlers from overseas, the company maintains an extensive and expensive organization in Great Britain and Europe, with offices at London, Glasgow, Brussels, The Hague, Copenhagen, Christiana, Warsaw, Bucharest, Vienna, Prague, etc., and the extensive use of lecturers, moving pictures, exhibits, and other advertising mediums subject to Government regulations in the countries concerned.

A similar organization exists in the United States, and there are maintained in Canada at all important points throughout the West colonization offices in charge of experienced agents whose duties it is to meet new arrivals, render them every possible assistance in viewing the lands, and aiding them towards making a success when they have been located.

Without this extensive advertising and organization there would be little or no immigration into Canada, for this, as a matter of fact, depends directly on land sales, since it is out of the proceeds of lands sales that the cost of our organization to secure new settlers has been chiefly borne.

Bring In Harvesters

Parties from Europe are personally conducted and met on arrival by competent colonization agents. The company is responsible for the present influx of 7,000 harvesters from Great Britain; it is also responsible for bringing to Western farmers this Spring over 1,000 farm labourers, and in conjunction with the Salvation Army and other like organizations, is steadily supplying the demand for domestic help. A consideration of the above facts should, I think, indicate that the company has stinted neither funds for immigration purposes nor the staffs to handle them, nor does it propose to do so in the future. Like the "Star," the Canadian Pacific Railway believes that Canada's greatest need today is more immigration.

The "Star" refrains from stating whether the use of the word "commandeer" means with or without compensation. If the former is intended, I can only say that if the lands of the company are for sale at reasonable prices to anyone who desires to devote them to purposes of settlement, and if the latter no reply would seem to be necessary unless a policy of confiscation is adopted in Canada — a policy which would scarcely appeal to the Government or the people of any British Dominion.

(Signed.) E. W. Beatty, president.

YOU name the price
A Lifetime of Priceless Comfort for the Men of British Columbia.
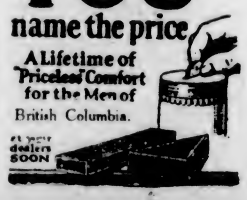
at your dealers SOON

CANADIAN EXHIBIT ATTRACTING FRENCH

Train Which Is Touring France at Present Time Is Doing Much to Advertise the Dominion

MONTREAL, Quebec, Aug. 16.—The Canadian Exhibition Train which is now touring France, is a big success, as evidenced by the enthusiastic reports which have come to hand from across the Atlantic, and the articles published in the various French newspapers. La Depeche de Rouen in an article commenting upon the passage of the train through the city of Rouen, has the following to say: "The Canadian Exhibition Train has created in our city a great deal of curiosity. So numerous have been the visitors to the train, that La Place Boulingrin presented the same animated appearance as during the time of the Foire Saint Romain. The exhibition well deserves this encouragement. We are quite sure that many of our citizens were ignorant of the vast riches of the Dominion of Canada, or at least they had underestimated them. Such enterprise can only result in closer relationship between the two nations already bound by common sacrifice during the Great War, and we sincerely congratulate the promoters in bringing this exhibition to France."

As an example of the great interest being taken in the exhibition train, and especially in car number one, which is that of the Canadian National Railways, Mr. M. Dior, Minister of Commerce and Industry, in company with other leading officials, spent considerable time inspecting the exhibit of the Canadian National Railways. Mr. Dior expressed genuine surprise and gratification at the magnitude of the National Railways of Canada and the wonderful resources and scenic beauty reached by their 22,000 miles of railway.

Since the opening of the exhibition at La Harve a month ago, the train has been enthusiastically received. Huge crowds of people, including civic dignitaries of cities and towns have made a thorough inspection of the whole of the exhibition, and have thereby gleaned a wonderful knowledge of the Dominion of Canada.

The majestic splendor and industrial activities of the Dominion served by the Canadian National Railways, has been favorably commented upon by all who have visited the exhibition.

CLUMSY ATTEMPT TO SECURE MONEY

TORONTO, Aug. 16.—Some weeks ago the manager of a yeast company here received a "black hand" letter, intimating that unless $1,000 was left at a certain spot by midnight yesterday all the yeast in the place would be poisoned by the writer. The money was not left, but a seductive looking bundle of paper was, and when Frank Dick, alias Sampson, arrived to get the spoils, he was arrested. His only plea was that he needed the money.

PREMIER READY TO START FOR HOME

Has Finished His Business at Ottawa—Will Visit Relatives in Ontario Before Returning

Premier John Oliver, having finished his work at the Federal capital, will start his return journey to the Coast today or tomorrow, according to word received here yesterday. Before starting for home, however, the Premier will visit relatives in Ontario, and during the last day or so he has been motoring with his son.

Mr. G. G. McGeer, K.C., who has been acting for the Province of British Columbia in the freight rate hearing before the Federal Government, is now visiting Eastern centres in connection with his private affairs. He will probably return to the Coast a few days after the Premier.

Mr. Oliver has interviewed representatives of the Government regarding the proposed appointment of a Canadian customs officer at New York to provide facilities for the shipment of Canadian manufactured goods in bond to Western Canada by way of Panama Canal without the necessity of paying duty. He is said to have had a satisfactory conference with Hon. Jacques Bureau, Minister of Customs.

New Provincial appointments were announced yesterday by Attorney-General A. M. Manson, as Acting Premier.

Mr. F. C. Campbell, Government agent at New Westminster, has been appointed a commissioner for taking affidavits. Mr. E. Clough is to be deputy mining recorder for Skeena at Swanson Bay. Mr. Thomas A. Brett has been appointed mining recorder for the Whitewater district, with headquarters at Clinton. Mr. O. E. Darling, police magistrate at Richmond, has been appointed judge of the juvenile court.

Four motor signal devices which conform to the new Provincial regulations for indicating turns and stops were formally approved yesterday by the Government, as follows: W.S.W., Mitchell, Universal and Gordon.

SEEKS REASON FOR PRESENT CONFUSION

London Times Attributes Situation in Europe as Due to Former Government and Attitude of U.S.

LONDON, Aug. 16.—Referring editorially to the recent British note to France, The Times today argues at length in favor of the communication, setting forth the opinion that it is not only in accordance with British interest, but also with the broader interests of peace.

The newspaper contends that the difficulties of the present Government are "due to a series of grave blunders and misunderstandings," for which the Lloyd George ministry was responsible.

The paper continues: "It would be wrong, however, to fix the blame on them alone. It must not be forgotten that a large part of our present confusion is due to the failure of the United States to confirm the pledges given by its representative at the Peace Conference.

"We fully realize the causes of this failure, and are not disposed to complain or to expect the United States to take an active part in the near future in any attempts to solve European problems. But we know, and must remember, that one of the factors that brought us to our present position is the fatal misunderstanding about the United States. That is past history, and our present task is to solve our European problems alone."

EIGHT-HOUR DAY IN STEEL MILLS

Three-Shift Plan Is Being Tried Out in Pittsburgh District—Success Depends Upon Co-operation

PITTSBURGH, Aug. 16. — The "long day," twelve hours, in the blast furnace, open hearth and Bessemer converter departments of many steel mills in the Pittsburgh district saw the beginning of the end today with the inauguration of a three-shift plan in such plants as it was possible to recruit the required number of workers.

For the present, some men in the rolling mills and in other departments must continue to work ten hours, but these too, it was stated, would work eight hours as soon as additional men can be found.

All laborers under the plan are to receive an increase in wages to $4 for the eight hours and managers said there would be no subterfuge, such as working the men overtime.

Success of the three-shift system depends entirely on the support of labor, was the general opinion.

Elimination of the twelve-hour day has been in progress for some time. Twenty-five years ago all steel workers were employed twelve hours, in 1910, this had been reduced to 70 per cent and in 1922 to 35 per cent, steel company records show.

DANISH AGENTS HERE

QUEBEC, Aug. 15.—In order to acquaint themselves with the possibilities of Danish immigration to this country, two experts, sent by the Danish Government, M. Gorsmen and C. Reventlow, of Copenhagen, arrived here today on the Empress of France.

HOME REMEDIES OF OUR ANCESTORS

Almost every man and woman in America can remember the botanic recipes of our mothers and grandmothers for the treatment of disease, and they were wonderfully dependable, too. Every Fall there were stored away in the attic, thoroughwort, pennyroyal, catnip, sage, wormwood, rue, etc., for treating ills of the family during the Winter months that followed. In 1873, Lydia E. Pinkham's Vegetable Compound was first prepared from one of these botanic recipes, and the demand for it has increased to such an extent that hundreds of tons of roots and herbs are now used annually in its preparation. It has recently been proved that 98 out of every 100 women who try it have been benefited by its use, which is a marvelous record for any medicine to hold. (Advt.)

Angus Campbell & Co. Ltd.
1008-10 GOVERNMENT STREET

All-Wool English and Canadian Golf Coats
Exceptional Value
at $6.90

Just arrived from England—A shipment of Women's All-Wool Knitted Cardigan Golf Coats, in shades of paddy, grey, sand, sky, saxe and pearl. Wide Ribbed effect and with two patch pockets. A splendid fitting coat, and excellent value today at $6.90

Kayser Full Fashioned Pure Silk Hose, Special $2.65 Per Pair
A very special offering of Kayser Full Fashioned Pure Silk Hose, in black, white and the wanted colors. A silk hose that fits perfectly and gives excellent service. At, per pair $2.65

The New Fall Modes Are Hurrying In
AND WE INVITE YOU TO INSPECT THEM
The New Fall Coats, Suits and Frocks displayed in the Garment Section interpret the most authentic, artistic and becoming phases in the new things for Fall. Prices are extremely low considering the splendid qualities.
VIEW WINDOW DISPLAYS

TELEPHONE REDUCTION

CHICAGO, Aug. 16.—Telephone rates in Chicago were ordered reduced by aproximately $1,900,000 a year, effective October 1, by an order of the Illinois Commerce Commission, made public today. The order was against the Illinois Bell Telephone Company.

APEX
10-Inch Double-Sided Phonograph Records
75c
Vacation Time Is Dancing Time
Take Your Favorite Records With You, You'll Want Them

Nuthin' But	8056	Swingin' Down the Lane	8056
Wonderful Child	624	Down by the River	(Dance 625) (Vocal 8063)
Annabelle	8084	Stella	(Dance 8077) (Vocal 8062)
Bebe	8071	Beale Street Mama	8071
You've Got to See Mama	8015	Aggravatin' Papa	8015
I'll Be Here When You Come Back			(Dance 624) (Vocal 627)

VOCAL RECORDS

I'll Be Here When You Come Back			627
I Love Me	8025	No One Loves You Any Better	8025
Waitin' for the Evenin' Mail	8082	What Do You Mean by Love?	8082
Old King Tut	8042	Don't We Carry On?	8042

HEAR WILLIE ECKSTEIN PLAY
Mellow Moon and [illegible] Little Gift of Roses
[illegible] No. 628
[illegible] Limited, Vancouver, B.C.

The Daily Colonist

Established 1858
The Colonist Printing & Publishing Company, Limited Liability
1111-15 Broad Street, Victoria, B.C.

J. L. TAIT, Business Manager

Subscription Rates by Carrier and by Mail in Districts Contiguous to Victoria, Served by Colonist City Carriers:

Yearly $12.00
Monthly 1.00

Subscription Rates by Mail:
To Canada, Great Britain, the United States and Mexico, except districts as above:

Yearly $6.00
Half-Yearly 3.00
Quarterly 1.50

All subscription rates payable in advance. Mail subscribers are requested to make all remittances direct to The Daily Colonist.

Subscribers in ordering change of address should be particular to give both old and new address.

Friday, August 17, 1923

A RALLYING CRY

Premier Smuts, of South Africa, is statesmanlike enough to rally his country to the support of Britain in the latter's efforts to settle the reparations question and bring about more normal conditions in Europe. He does not believe, like unfortunately our Prime Minister does, that there should be no "interference" in Europe. He has asked South Africa to stand in sympathy with Britain. This is a time when if the Empire is united every component part must hold together in support of the principle that the economic reconstruction of Europe is a concern not of this Empire alone, but of the world as well. Premier Smuts could well have been expected to give the lead in the Overseas Dominions, because he is big, broad-minded, far seing and a statesman. He has not quibbled in his appeal. It extends beyond the confines of his own domain, for he has exhorted the nations in Europe, great and small, to rally round Britain and avert a world-wide disaster. He believes that if the United States sees Great Britain supported on all sides in her present stand, that nation, too, will lend her weight towards the ultimate settlement of Europe.

What Premier Smuts has said might have been said by any Premier within the Empire, and it should now be reechoed by them all. Imperial homogenity where moral weight is required can prove a factor of far-reaching consequence in influencing world events. We said before that Mr. Mackenzie King has mistaken Canadian sentiment and that Canada does want to lend her moral force towards the settlement of economic conditions in Europe. It is the life blood of our prosperity that there should be world peace. It is even a sellish motive that we should be prepared to lend every effort at our command to bring about a normal state of affairs in Europe. It is a question of trade, of immigration, of development in a variety of senses for this Dominion, that the fabric of civilization should be preserved. Premier Smuts has visualized this on the instant and has spoken on the subject in no uncertain voice. All that Mr. Mackenzie King has been able to say in this emergency is that "Canada must not interfere in European affairs." Possibly, if taken to task on the basis of Premier Smuts' utterances, our Prime Minister would qualify what he said and give some casuistical explanation of the meaning of the word "interfere." What he inferred however, was that Canada should stand apart and take no active interest in the distracted affairs of Europe. To carry out his contention to its logical conclusion this Dominion should cease to be a member of the League of Nations. The people of Canada are not prepared for this abstention. Neither are they prepared to be mere onlookers when world efforts are being put forth to bring about the economic reconstruction of Europe. Premier Smuts has the true vision of Empire, namely, that it should consist of a partnership like that of the Three Musketeers with its motto, "One for all, and all for one."

THE KENYA POLICY

The general policy now laid down for government in the Kenya district is naturally being subjected to much criticism, especially in India. The British Government has made the trusteeship held by the British people for the Africans in Africa the keynote of the statement of policy. In Kenya there are 2,500,000 natives; there are 9,651 British settlers and 22,822 Indian immigrants. Native interests come first. The British Cabinet statement is explicit in saying that the existing method of administration is regarded as the best calculated to achieve the aim in view; and that the grant of responsible government within any period of time which may now be taken into consideration is out of the question. Regarding the dispute which has arisen between the white settlers and the Indian immigrants the British Government says: "Racial discrimination in immigration regulations, whether specific or implied, would not be in accord with the general policy of His Majesty's Government, and they cannot countenance any such legislation in Kenya." There is permission granted, however, for such control of immigration as the economic interests of the natives require. The decisions of the British Government are summarized as follows:

Franchise to be communal; qualifications for European voters to remain unchanged; a "wide franchise" for Indians and Arabs.

All candidates to have a knowledge of English sufficient to enable them to take part in the proceedings of the Legislative Council.

Membership of Legislative Council.—Europeans to return eleven elected members as at present; five elected Indian unofficial members; one elected Arab member (in addition to the existing nominated Arab member).

Number of nominated official members to be fixed so as to maintain an official majority on the Council. A nominated unofficial member to be chosen from among the Christian missionaries in Kenya to advise on matters affecting the African population. A similar appointment may be made to the Executive Council.

Municipal representation, if an elective basis is introduced, to be also on a communal basis.

Segregation in townships as between Europeans and Asiatics must be abandoned.

Reservation of Highlands.—The existing practice (which virtually reserves the Highlands to European settlement) to be maintained. An area in the Lowlands to be experimentally reserved for agricultural development by Indians.

Immigration.—Racial discrimination in immigration regulations cannot be countenanced. There is no reason to suppose present regulations inadequate to prohibit the entry of undesirable persons. The Governors of Kenya and Uganda will be instructed to submit proposals for giving effect to that amount of control of immigration which the economic interests of the natives of both dependencies require.

SMALL FRUIT CROP

The Saanich School Board deserves support in its recommendation that the public schools on Vancouver Island should close for the Summer holidays about June 15 of each year in future. The object of this move would be to give the pupils an opportunity to assist in harvesting the small fruit crop. In speaking of the question of fruit pickers, it is timely to suggest that in future a central camp for these should be established in the Keating district. The difficulty in securing pickers there very often lies in the accommodation provided, or perhaps sometimes in the lack of accommodation. Those who go to the Keating district would prefer to make their headquarters there during the picking season, as the distance is too great to go to and from Victoria and devote sufficient time to the strawberry patches.

This whole question of harvesting the small fruit crop should be organized on a better basis, and then it would not be necessary for any trouble to arise each year in securing pickers. The suggestion of a central camp would undoubtedly help, as would also a decision to close the schools earlier for the Summer vacation. We have a bad habit of procrastination in many of our affairs. We do not plan ahead enough, and the question of each year's fruit crop is a case in point. There are difficulties each year about the marketing of the berries, and there are also difficulties about securing pickers. It is time the farmers co-operated and got down to a basis whereby some of the perennial troubles will be eliminated.

NEWSPAPER CONTROL

The acquisition of a considerable interest in The Vancouver Daily Province by Messrs. William Southam & Sons, Ltd., marks yet another extension of the newspaper interests of that firm. The firm now controls papers practically from coast to coast of the Dominion. Messrs. Southam & Sons are proprietors of The Ottawa Citizen, The Hamilton Spectator, The Winnipeg Tribune, The Calgary Herald, and now they have become connected with the control of The Province. The power yielded by this firm is on the increase, but it is a power, we believe, will always be exercised in the best interests of the Dominion. The Southam family is comprised of sturdy Canadians, and has shown its fitness to run newspapers both as money makers and as vehicles for the expression of public opinion in an enlightened sense. While congratulating the firm on having acquired an interest in such a property as The Vancouver Province, the people of British Coulmbia will be glad to know that Mr. Walter Nichol, who has been mainly identified with the fortunes of that newspaper, will continue to hold an active interest in its publication.

This is how The Singapore Free Press defends expenditures on the British naval base at that port: "It is quite true that the British taxpayer is called on to provide funds, just as he was for the building of houses at home, and for saving the nation and civilization from the Hun; just as he will always have to do ,so long as the Empire continues, and it is a fruitless task to try and decide whether it would be better to spend the money on roads in England, or a repairing shop for the enormous machinery of the Navy, which even the little Englander has had to admit has been the bulwark of our safety."

Mr. R. D. Waugh, the Chairman of the Manitoba Liquor Board, is to receive a salary of $12,000 and the other two commissioners will receive $5,000 each. For a man of Mr. Waugh's ability the salary is not too large. His appointment has been welcomed in all quarters as showing the Government's determination for efficient enforcement of the new liquor law.

The Montreal Gazette says: "McGill is making cricket history locally, and never before were there so many local enthusiasts for the knights of the willow. Bat and ball should have a large vogue in Montreal if only they were better known. Cricket is a rattling good pastime."

Note and Comment

By R. R. D.

Notwithstanding the atmosphere of repose that envelops it and the beauty of environment that charms all who behold it, Oak Bay is even as other less enchanting municipalities. It has its difficulties, and, of course, the trouble is keeping expenditures within income. The Reeve informs his taxpayers that Single Tax has proved a failure as a revenue producer and must be supplemented by a tax on improvements.

• • •

Notwithstanding its allurements as a residential district, Oak Bay has many vacant lots, and too many of them are reverting to the municipality because their owners have not paid up their taxes. So that Victoria is not single or unique in the fact htat much real property is passing into its hands as a result of delinquency on the part of taxpayers. Saanich and other districts have had a similar experience. The fact is not surprising when one considers that such was the very object of the Single Tax.

• • •

Henry George, the originator of the movement, thought and said that private ownership of land was an evil. He proposed to eradicate the evil root and branch by the imposition of a single tax on land and thus force the land into the hands of the state or some other governing body. Mr. George appears to have been correst in his conception. The land in this part of Canada is being forced upon the hands of the state or the municipalities, but they are not succeeding in passing it into the hands of private individuals at fixed rental values, according to the theories of Mr. George—that is, not to any material extent, and to the extent that they are succeeding the resultant revenues are not sufficiently satisfactory to justify the experiment of Mr. George and his disciples.

• • •

The foregoing observations will doubtless be productive of a volume of correspondence on this subject, for the Single Tax fanatic, after the manner of fanatics of all kinds (such as those who scoff at all scientific medical achievements) is ever ready and desperately eager to defend his fantastic theories with tongue and pen. Particularly does he dearly love to address audiences on the subject. Possibly, therefore, we are provoking trouble for ourselves and the Editor, who already and always has trouble enough on his hands, in all conscience.

To those who have eyes to see, and who are not too intent upon business and other things to look, there are many interesting things besides bobbed skirts and bobbed hair to be seen upon the streets of Victoria in these swiftly-flying days. The lordly motor car driver, with his imperious ways, is one of these.

• • •

There was a time, away back in the youth of the motor car, when the woman driver was a terror to the heart of the mere motor man. No one knew what she was likely to do in a given set of circumstances. She was just as likely to attempt to pass on the wrong side as upon the right side. Sometimes she swerved and asserted her inalienable right to both sides as well as the middle. Today the woman is just as competent a driver as the man, and is much more considerate of the rights of others, including the unfortunate people who do not own and drive cars.

• • •

Tony Weller in his day, with his heavy coaching coat and his long coaching whip, with his rubicund countenance and his hoarse voice, and with his general cheerfulness when Sam's mother-in-law and the shepherd were not around was a most important personage. He doubtless claimed the right of way for his London mail, and doubtless his rights were not disputed by ordinary travelers; but Tony's importance was insignificant in comparison with that of some of the motor car operators of this generation. They behave as though speed regulations were never intended to apply to them. If there are any pedestrians upon the street they ignore their presence. Possibly they would affect astonishment at the suggestion that such medieval creatures still lived and moved and had their being. When they rush along at great speed and cause men, women and children to hop and skip and dance out of their path, their countenances are as immovable and stony as that of sphynx. Apparently, therefore, they are not motoring for the amusement there is in it nor for the humor to be extracted from seeing others hop for salvation.

• • •

Although usually immature in years, those headlong persons must be wiser than they look, for the policeman never catches them. They are immune from the legal consequences of their actions.

• • •

The foregoing must not be taken as general in its application. Considerate motorists far exceed inconsiderate motorists. The great majority of them are very considerate of the established rights of pedestrians. Strangers within the gates of the city appear to be very careful drivers and strict observers of all the laws, written or unwritten, of the highway. Like their high-minded brethren on this side of the boundary, they always keep in mind the fact that they are in charge of machines that have potentially dangerous powers, and they handle them accordingly.

Poems That Endure

Untwisting all the chains that tie
The hidden soul of harmony.
—John Milton.

FAIR PLEDGES OF A FRUITFUL TREE

Fair pledges of a fruitful tree,
Why do ye fall so fast?
Your date is not so past
But you may stay yet here awhile
To blush and gently smile,
And go at last.

What! were ye born to be
A hour or half's delight,
And so to bid you good-night?
'Tis pity nature brought ye forth,
Merely to show your worth,
And lose you quite.

But you are lovely leaves, where we
May read how soon things have
Their end, though ne'er so brave;
And after they have shown their pride
Like you awhile, they glide
Into the grave.

—Robert Herrick.

By the Way—

(Copyright, 1923, North American Newspaper Alliance.)

Man-o'-War Bird Genuine Feathered Plane

THE Man-o'-war bird is a genuine feathered airplane. Without moving its wings, seemingly for hours at a time, it calmly floats high in air, ascending in spirals, or drifting lazily along, directing its easy flight by changes of the angle of its "planes" so slight that any effort is not apparent. It is a distinctly tropical bird, seldom being seen farther north than along the coasts of Florida, the Gulf States and Southern California.

The bird is very impressive by reason of its size and the enormous stretch of its long, narrow wings, measuring some seven and a half feet across. When a great flock of thousands soar on motionless pinions they appear like an aerial army of invasion. At close range their great hooked bills give them a rather fierce appearance, though they have little to boast of in the way of talons, their feet being weak and clumsy, fit only for perching.

Letters to the Editor

No letter to the editor will be inserted except over the proper signature and address of the writer. This rule admits of no exceptions.

Fulford Harbor

Sir,—As a long time resident of Fulford Harbor, I was naturally interested in the description of a trip on the Island Princess in your issue of Sunday the 12th inst., entitled "Coming Back."

Fulford Harbor is doubtless in a state of development, but it is developing quickly, and new settlers of the very best type are coming to it.

But Fulford Harbor is so modest that it hides its beauties from the casual passer-by. Good farms, beautiful gardens, tennis courts, and rich fruit and vegetable growths are hidden behind trees and dips in the hills.

The attractions, added to the more obvious ones of bathing, fishing, and boating; the plentiful supply of game, and, perhaps most important of all, the excellent accommodation and careful study of the comfort of their guests shown by the proprietors of The White House, are bringing visitors in ever increasing numbers, and getting this, the district of Salt Spring Island nearest to Victoria, gradually better known, as it well deserves to be. And it is now accessible, not only by the Island Princess, but by the motor stage to Sidney, in connection with which a good launch service is run, offering special facilities for spending week-ends in what, to lovers of country life and fare, is certainly a most desirable locality, where there is little danger of time hanging heavily on their hands.

Owing partly to our nearness to Victoria, and partly to the fact that our creamery and jam factory are taking care locally of much of our produce, we seem to be in a better position, as regards the disposal of what we raise, to other nearby localities, judging from your article, and we are perhaps also specially favored in the prices we pay for all necessaries of life.

Sidney, which may be regarded as the logical port of entry and "Metropolis" of our district, handles some of our produce, whilst Victoria receives much of our business, but an ever increasing amount goes to Vancouver, a fact which Victoria business-man would do well to note before they lose their share.

Closer touch with our Island, week-ends and holidays spent here, to the benefit of both parties, and personal acquaintance with those who deal with them, are amongst the remedies I would suggest.

W. J. L. HAMILTON.

Box 8, South Salt Spring, B.C., August 14, 1923.

Tourist Traffic

Sir,—I am wondering if the various service clubs, including the Rotarians, Gyros, Kiwanians, One Hundred Per Cent Club and Kumtuks Club, the City Council, the Chamber of Commerce and every other public organization in this city require any further demonstration of what the tourist travel means to the whole of this Province if catered to, fostered and developed to the maximum. The increase in this season's business should be sufficient to demonstrate to every person of ordinary intelligence what can be accomplished by working on lines to make this Island and British Columbia generally the Summer playground of North America.

The secret of increasing any business is organization and advertising, and this will apply equally to the tourist business of British Columbia. It cannot be gainsaid that California has been led from comparative obscurity to be the most talked of and the most prosperous state in the union simply by intensive and intelligent advertising, and co-operation between the citizens themselves.

The difference between Los Angeles and Victoria, and the reason why they have made such phenomenal progress while we are just where we were ten years ago, only, if anything, worse off, is because their service clubs and public organizations do a little thinking along community lines and leave individual interests out of their reckoning temporarily, knowing that when the community benefit is carried to fruition the individual will benefit. We are impregnated with the small town idea and have never gotten away from it. Nothing is visible to the majority but their own tinpot interests, and the energy is wanting to commence and carry out any programme that will redound to the benefit of the city. Every one of the organizations I have mentioned is good at passing resolutions, but that is their limit; the carrying out to successful accomplishment is left to the other fellow.

Again, what we need is to rectify the fundamentals; the details can be easily put right. For instance, what is the good of town planning at this stage of the game, when we are losing population and have not got quite enough people to fill what houses we have got? Let's go after the people and money we require to bring prosperity and optimism amongst us; everything else will follow in due course.

If the whole of the membership of the clubs and organizations mentioned in this article will get together and concentrate on forcing the government to adopt a policy of boosting the Province and improving what facilities we have already got to enable tourists to see the land we call home, we shall achieve in a comparatively short time the position that rightly belongs to us, and it is the only way in which this end can be attained. Wasting time on trifles and putting the cart before the horse, as is the case at present in many instances, will get us nowhere, so let us try and copy the lead of Southern California.

ARTHUR LINEHAM.

1 Cook Street, Victoria, B. C., August 16, 1923.

The Late Prebendary Webb-Peploe

Sir,—Papers received from England give the information of the death of a well known and beloved clergyman, whose influence was most wide reaching and who was deeply loved by a very wide circle, in the person of the Rev. Prebendary Webb-Peploe, for upwards of forty years the Vicar of St. Paul's, Onslow Square, London. It was not alone in his parish, with its perfect organization and crowded services, that his work was done, but at many conferences and meetings he was greatly in request for personal talks, Bible readings, etc., especially on holiness of life and the expectation of the Lord's return.

If I remember rightly he visited Victoria some twenty or more years ago and was the guest of the late Mrs. Pemberton, who (with the late Senator and Mrs. Macdonald) was strongly attached to him.

Probably there are hundreds in this city who would not like him to pass away unmentioned.

THOS. W. GLADSTONE.

108 Joseph Street, Victoria, B. C., August 15, 1923.

VIGNETTES FROM O. HENRY

Little Stories by a Great Story-Teller

A HELPING HAND

A Houston young man has been paying devoted attention for a long time to one of the fairest maidens on Prairie Avenue. He was quite slow about declaring himself, and one night she hinted that her parents were beginning to object to her receiving his attentions.

It is human nature for a man to want anything all the harder when he finds that it is difficult to obtain, so the young man made up his mind in a flash that this was the only girl in the world for him. He proposed, was snapped up, and she laid her head coyly against three tencent cigars in his vest pocket.

Becoming truly alarmed about obtaining his treasure now that he scented obstacles in the way, he suggested an immediate elopement. The girl hesitated for a long time, but finally consented, and next night was set for the deed. About twelve o'clock, when everything was still, the young man stood with anxiously beating heart beneath his loved one's window.

He had provided a carriage, which was waiting around the corner, and a rope ladder, down which she climbed with sundry little mouse-like squeaks and sequals. At last she descended in safety and the young man clasped her in his arms.

"At last, dearest," he said, "you are mine at last. Come quickly and we will fly from the power of your heartless parents. Good heavens! What is that?"

He saw something in fluttering white bearing a heavy burden, coming around the corner of the house.

"Don't be afraid, George," said his loved one calmly, "it's only papa bringing down my trunk."

THE OLD FARM

Just now, when the whitening blossoms flare
On the apple trees, and the growing grass
Creeps forth, and a balm is in the air;
With my lighted pipe and well-filled glass
Of the old farm I am dreaming,
And softly smiling, seeming
To see the bright sun beaming
Upon the old home farm.
And when I think how we milked the cows,
And hauled the hay from the meadows low,
And walked the furrows behind the plows,
And chapped the cotton to make it grow,
I'd much rather be here dreaming,
And, smiling, only seeming
To see that hot sun beaming
Upon the old home farm.

HALF OF HARVESTERS NEEDED HAVE ARRIVED

Labor is Pouring In From Eastern Canada and Old Land—British Columbia Sends Quota

WINNIPEG, Aug. 16.—Since the harvesters' excursions commenced from the Old Country and Eastern Canadian points, about two weeks ago, the Canadian Pacific and Canadian National Railways have brought into Winnipeg and distributed to Western districts a total of 26,396 men, according to official figures obtained from the railway offices here today.

This is approximately half of the total required, but there are many more en route, arriving here within the next forty-eight hours, and on Saturday and Sunday. Up to this morning the local passenger department of the C.P.R. handled 13,464 harvesters from Eastern Canada, and approximately 1,500 from Great Britain, and report an additional 3,800 to arrive within the next forty-eight hours, and 2,250 British workers are scheduled to arrive over the week-end.

Thirty-two hundred and sixty men have left British Columbia for the harvest fields of Western Canada, it was stated here today, by Mr. James H. McVety, superintendent of the Provincial Employment service. A large number of these men helped to harvest last year's crops in the Prairies. Arrivals on the C.N.R. totalled 11,400 since the inception of the excursions.

Manitoba and Saskatchewan points report all men being placed immediately upon arrival, while in Alberta there are more men than jobs at the present time, owing to the delayed harvesting operations.

ASSISTANT CHIEF DIES

SAN FRANCISCO, Aug. 16.—Michael Boden, first assistant chief of the San Francisco fire department, died here yesterday. He had undergone an operation for appendicitis but injuries sufferad recently in sliding down a pole in a fire hall were said to have been a contributing factor of his death. He was 51 years old.

FIFTY YEARS AGO TODAY

(From The Daily British Colonist of August 17, 1873)

Marine Wealth—It is gratifying to know that considerable progress has been made this season in utilizing the vast marine wealth of the Province. From an article in yesterday's Herald, it appears Logie & Co. have canned, during the past five or six weeks, about 17,000 pounds of salmon. J. Wise, A. Swon and F. Kaye have each salted about 300,000 pounds, making a total of 657,000 pounds of salmon. The Herald estimates these alone, at local current rates, to be worth $31,000, and it thinks $10,000 may safely be added for the product of other fisheries in the same neighborhood, thus giving $41,000 as the cash value of the product of five or six weeks of fishing in that locality alone. It is beyond question that this is a mere drop in the bucket compared with what might have been accomplished were there only the capital and enterprise necessary to take advantage of Nature's bounty.

August Sale Drapery Specials

All oddments of Cretonne, Chintz, Shadow-Cloth, Madras, etc., are priced to clear during the August Sale. No consideration of profit has been allowed to stand in the way of a complete clearance, with the result that many extraordinary values are provided.

250 Yards of Cretonne

Reg. $1.25 per yard. Sale Price **75c**

This material is very suitable for the recovering of furniture, etc., for the patterns are on dark grounds and the fabric itself is of heavy durable quality. It is 31 inches wide and there is a choice of six handsome designs at this greatly reduced price.

Cretonne

Reg. $1.35 per yard. Sale Price **$1.00**

This is another splendid furniture cover fabric. The pattern is a bold stripe effect with bird of paradise introduced in beautiful colors. Width, 31 inches.

"Sundour" Fast Color Madras

A plain cream Madras Curtaining with a dainty floral decoration in "Sundour" unfadable colors. There is a choice of four different colors. Reg. $1.65 per yard. Sale Price

$1.35

Tapestry Table Covers

An offering of very unusual value. These table covers are 2 yards square and are finished with knotted fringe. Shades are red and green in tapestry effects. Reg. $3.75 each. Sale Price

$2.95

A Special Value in Curtain Nets

Good quality Curtain Nets in geometrical designs, 36 inches wide. Reg. 55c. Sale Price

49c

WEILER BROS LIMITED

COMPLETE HOME FURNISHERS

We Pack, Move and Store Household Furniture

The Home Studio Offers Every Assistance in the Creation of Beautiful Homes

"See Rose and See Better"

Oh, Yes! I Need Glasses, But—

Don't say that you can't afford new glasses just at present.

YOU CAN

Do you know that I give the eyes a thorough test and make special lenses for only

$4.50

J. ROSE

Graduate of Bradley Institute
1013 Government St. Phone 3451

AEROPLANE TRIPS AS PRIZES

LONDON, Aug. 16.—The Transport Workers' Union, in order to raise funds with which to fight for the preservation of the principle of the eight-hour working day, is organizing a scheme of prizes, including aeroplane trips to Berlin and Paris.

The "Red Arrow" Store

Today We Offer Special Bargains in Men's Suits

Prices are very greatly reduced on these odd and lonely Suits.

Styles and materials desirable, and you'll find every suit a bargain.

Sale Prices

$19.50, $24.50, $29.50

J.N. HARVEY LTD.

614-616 YATES STREET
415-417 Hastings West, Vancouver

Established 1885

White Canvas Boots and Shoes

At Reduced Prices

Men's Working Boots, $3.50 to $5.00

Also just received a new shipment of Pharaoh Sandals.

MAYNARD'S SHOE STORE

649 Yates Street Phone 1232

Where Most People Trade

VICTORIA LAYING MASH

"It Sells Because It Excels"

Order Yours Now by Phoning "Two Nine Oh Eight"

VICTORIA FEED COMPANY, LIMITED

HEBREW NEW YEAR—Remember Your Friends

SEPT. 10 Send Greeting Cards

LITCHFIELD'S LTD. Booksellers Stationers 1109 Government Street

The House of Quality

Diamonds, Jewelry, Watches

SHEFFIELD PLATED WARE

New and beautiful Tea Sets, Entree Dishes, Fruit Bowls, Flat Ware

Corner Yates and Broad J. M. Whitney Co. Corner Yates and Broad

FIRE SALE

In our recent fire we had considerable damage to our stock, and we now offer many articles at greatly reduced prices—

A Solid Mahogany Table, worth $30.00, now	$17.50
Kindergarten Chairs, regular $1.35, now	75c
Kindergarten Table, regular $4.00, now	$2.00
Layette Basket, regular $7.50, now	$1.75
Mast Sets, regular $12.00, now	$6.50

Also Chests of Drawers, Tables, Medicine Cabinets, and many other articles, at greatly reduced prices.

The Red + Cross Workshop

584-6 Johnson Street (Just Below Government) Phone 2169

HEATHER BRAND TOILET TISSUE

Among the finest toilet tissue papers made anywhere are those produced in British Columbia.

Heather Brand is a genuine two-process crepe, very soft, yet surprisingly strong—and inexpensive.

ASK YOUR DEALER FOR IT

SMITH, DAVIDSON & WRIGHT, LD.

Manufacturers and Wholesale Paper Dealers

VANCOUVER—VICTORIA

WE WILL SERVE YOU COURTEOUSLY AND FAITHFULLY

B.C. FUNERAL CO. HAYWARD'S LTD.

KINGHAM'S COAL QUARTETTE

Let us repeat, the welcome heat of the coal we sell, will warm you well. For coal bought here brings no regret. We'll make it hot for you, you bet.

J. Kingham & Co., Ltd.

1004 Broad Street Phone 647

"THE NAME IS THE BRAND"

We give special attention to repair work. Any time you need bathroom or sanitary plumbing done quickly and at reasonable charges, phone us.

DOMINION PLUMBING

7181 FORT ST

Hamsterley Lakeside

9-Mile Post, Sidney Highway

LUNCHEONS—DINNERS

Dancing, Boating, Springboards, Diving Platforms, Water Chute!

Bring the children, and come to this convenient play place by beautiful Elk Lake.

ENVELOPES AND STATEMENTS

Printed at Short Notice

Send Us Your Orders

Sweeny McConnell, Ltd.

Rubber Stamps 1012 Langley

Attention, Ladies!

Special Value in Electric Curling Irons. Our Regular $3.50 set reduced to $2.75. Guaranteed for one year.

Murphy Electric Co.

615 Fort St. Phone 3805

Advertiser Wishes to Get in Touch With a Man

Who has been in retail grocery business in Victoria for several years. Must be energetic and of high standing. For the right man a good, live proposition is open. Address applications to

McConnell & Fergusson, Ltd., Advertising Agency,

Winnipeg, Manitoba

De Luxe Wall Tint

You simply mix De Luxe with water—just like ordinary kalsomine. It is the ideal interior decorating medium. De Luxe Wall Tint will give you daintily tinted walls—and make them sanitary, too. It will not rub off. There are many shades to choose from. Use it for that job. Price, per packet 75c

Paint Supply Co. New Store

720 Yates Street Phone 1386

MAYOR TO TRAVEL FAMILIAR GROUND

WORKED COAST AS DRUMMER YEARS AGO

Slept on Counter and in Lockup at Rivers Inlet—Recites Tales of Early Days

When Mayor Reginald Hayward goes north to Prince Rupert at the beginning of next week, he will be traveling over once-familiar territory, for, as a young man, he was the first traveling salesman to cover the Coast points above Vancouver. The thought of his coming trip to the convention of the Union of British Columbia Municipalities brought back a flood of memories yesterday, and he told some amusing tales of his early experiences "on the road."

When Mr. Hayward made his first trip up the Coast in 1899 as the representative of a local drygoods house he found himself a pioneer on the route, for no other travelers were covering the territory. Taking in such points as Alert Bay, Rivers Inlet and Port Essington by steamer, he traveled from prospect to prospect in a canoe with his telescope valises. At Rivers Inlet he used to sleep on the counter in the general store, and one night he rolled off on to a pickle barrel. Another night, at the same place, he found lodging in the lockup, it not being otherwise occupied at the time. He was dressed in knickerbockers, and when in the morning he found some of his friends had played a joke on him and locked him in, he was forced to remain behind the bars while a crowd of Indians gazed at him and wondered what the minister was incarcerated for.

No Prince Rupert Then

When he first went on the Coast territory, Mr. Hayward traveled only as far as Port Essington, Prince Rupert not being in existence in those days; but later, when it did come into existence, he included it in his trips.

The example of Mr. Hayward in pursuing business on the Coast was soon followed by others, and he tells the remarkable story that on one occasion, seven or eight years after he first entered the territory, twenty-two drummers went ashore together at Port Essington. There were so many that the few customers would not buy from any of them, and so they decided there was nothing to do but get drunk. The only two teetotalers in the crowd were Mr. Hayward and a shoe salesman from Vancouver, and they stayed with the gang, "setting 'em up" when their turn came.

Strategy Prevailed

When the steamer arrived in the early hours of the morning, the two T.T.'s went down to it with the rest of the drummers, but after seeing them safely aboard they went ashore and stayed there. Left alone in the place with his shoe salesman friend, Mr. Hayward got more business out of Port Essington that time than on any other occasion.

On one occasion Mr. Hayward took another Victorian up the Coast with him, and the two slept on the counter in the Rivers Inlet store. The counter was a high one, to prevent Indians reaching across and pilfering the merchandise, and the man with Mr. Hayward was continually falling off his "bed," spending a very uncomfortable night.

It is twelve years since the Mayor has been up to Prince Rupert, and he expects to see considerable change there. He recalls the days when he used to call at the port when it had two-plank sidewalks, treacherous muskeg, and no hotel.

DE VALERA HELD UNDER RESTRAINT

Noted Irish Insurgent Will Be Tried at Mount Joy Prison—His Arrest Creates Much Sympathy

DUBLIN, Aug. 15.—Mr. Eamonn de Valera, arrested under dramatic circumstances at Ennis yesterday, when he appeared to deliver a speech in the election campaign, will be probably brought from Limerick, where he is imprisoned at present, to Mount Joy jail, in the next few days.

The Public Safety Act gives the government power to detain him, and it is considered likely that he will be kept in jail until the condition of the country is more peaceful.

Events in the Free State during the next fortnight will probably influence the government's action with regard to the Republican leader.

It is officially declared there is no foundation for the statement that the government could have arrested de Valera at any time during the last twelve months. He has been in hiding and the government forces were continually searching for him, and took the first opportunity to arrest him.

Commenting on the detention of de Valera, The Freeman's Journal says today:

"The arrest did not come as a surprise, either to de Valera or his followers. He was well aware the government was bound to act as it had done. It is up to the government either to detain the prisoner, under the Public Safety Act, or to submit his record and his reassertion of dictatorial authority to the verdict of a judicial tribunal. Nobody can question the government's right to adopt which ever of these courses seems to be best to them."

The Irish Independent opines that the political effect of the arrest will be probably to give strength to de Valera's candidacy.

"We assume," says the newspaper, "that the government weighed the problem fully before deciding upon the arrest and that military reasons, in the ministry's opinion far outweighed the political consequences."

LONDON, Aug. 16.—While the Irish Free State has many friends in Great Britain, the same cannot be said for Eamonn de Valera, hence, the London papers waste no sympathy on the Republican leader in his loss of liberty. On the other hand, there is no tendency to congratulate the men who captured him yesterday at Ennis, for by his arrest, de Valera's captors are regarded as having set for themselves a problem, the solution of which may cost them dearly.

The opinion is general here, that the Republican chieftain was less dangerous to the Free State as a fugitive than as a prisoner. It is believed that this detention will surely provoke reprisals and will strengthen his election campaign.

Dispatches from Ireland indicate nothing as to the probable future treatment of the prisoner, but it seems to be assumed in Dublin that he will not be prosecuted, merely being held with the other interned prisoners until the government sees fit to release him.

The Dublin correspondent of The Daily Telegraph reports that the Republican convention in that city, upon learning of the arrest, immediately selected three more Republican candidates for County Clare, while the Republican headquarters in Dublin announced its intention of nominating a large number of extra candidates.

BAKE YOUR OWN BREAD WITH ROYAL YEAST CAKES

The standard of Quality for over 50 years

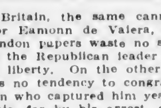

VETERAN ACCORDED MILITARY FUNERAL

Private Ellis, of 67th Battalion Succumbs to Gas—Popular Member of Western Scots

The remains of Private Harry George Ellis, who passed away at an early hour Saturday, were laid to rest with full military honors yesterday afternoon. The casket, draped with the Union Jack, was conveyed to Ross Bay cemetery on a gun-carriage in charge of Driver B. Kennedy.

By kind permission of Lieutenant-Commander Beard, a firing party from the Canadian Naval Barracks in charge of Lieutenant Gow, fired three volleys over the open grave.

Service was held at the Thomson Funeral Home, 1625 Quadra Street, at 2 o'clock, when the Rev. Col. G. H. Andrews, of St. Mary's Church, officiated. The hymn sung was "Rock of Ages." There were many friends present and many beautiful floral tributes covered the casket.

Private Ellis was well known in this city and his bright and cheerful disposition was an inspiration to all who knew him. He went overseas in 1916 with the 67th Battalion, Western Scots, and was wounded and gassed, from the effects of which came his untimely death.

Among those present at the service were Mr. C. F. Dawson, representing the S.C.R.; Mr. J. W. Wallis, representing the Canadian Legion. The following acted as pallbearers: Messrs. C. Doyle, G. Lemming, G. H. Lambourne, J. Taylor, personal friends of the late veteran; R. Gillow and A. Mudge of the Canadian Legion.

OBITUARIES

PENNICOTT—The funeral of the late Mrs. Rachael Ann Pennicott, who passed away at St. Joseph's Hospital on August 13, took place yesterday afternoon at 2 o'clock, from the Sands Funeral Chapel. There was a large gathering of sympathizing friends at the impressive service conducted by the Rev. Frank Hardy, assisted by Commandant Hoddinott and Mrs. Hoddinott. Many beautiful floral offerings were sent. The hymns sung were: "Lead, Kindly Light," and "Sun of My Soul." The following acted as pallbearers: Messrs. F. G. Orr, A. C. Loat, E. Johns, D. Lehmen, H. S. Pringle and R. Rytle. Interment was made at Ross Bay Cemetery.

BEAL—The funeral of the late Mrs. Mabel Alberta Beal, who passed away at the residence of her parents, Mr. and Mrs. C. Cross, of 224 Wilson Street, last Tuesday, will take place on Saturday, August 18, at 2 o'clock, from the Sands Funeral Chapel. Rev. W. H. Redman will officiate, and interment will be made at Ross Bay Cemetery.

SAVAGE—The remains of the late Mr. James M. Savage, for the past seven years manager of the Canadian Collieries, Limited, who died suddenly at Wilson Creek, Washington, last Sunday, while on a motor tour, were placed on board the late boat yesterday for Vancouver en route to his old home at St. Catharines, where interment will take place. Services were held at 3 o'clock yesterday afternoon at the Victoria residence of the deceased, the pallbearers being Messrs. Thomas Graham, A. Auchinbole, C. Graham, T. A. Spruston, C. E. Thomas and P. S. Fagan. Honorary pallbearers were Lieutenant-Governor Nichol, Chief Justice Macdonald, Captain Troup, and Messrs. A. C. Flumerfelt, R. P. Butchart and C. E. Todd. The remains are being accompanied East by Mrs. J. M. Savage and Mr. and Mrs. T. O. MacKay.

French Military Court Sentence

LANDAU, Bavaria, Aug. 15.—Eight directors of a Badenese aniline soda factory, at Ludwigshafen, were sentenced today to eight years' imprisonment and fined 150,000,000 marks each by a French military court.

The men were charged with refusing to assist in delivering nitrogen fertilizers requisitioned by the French.

POINTS TO DEFECTS IN LOCAL INDUSTRY

ROTARIANS DISCUSS SAANICH AND ESQUIMALT

Lack of Proper Apprenticeship Training Is Blamed as One Cause of Industrial Inactivity

One of the greatest handicaps to the development of industry in Victoria and the surrounding district is the lack of provision for apprentices in the basic trades, Mr. William N. Kelly, of Yarrows, Ltd., told the members of the Rotary Club, at their luncheon meeting yesterday in the Chamber of Commerce auditorium. Mr. Kelly spoke of the industries of Esquimalt, while Reeve George F. Watson talked about the industries of Saanich.

Mr. Kelly blamed trades unionism for this condition, declaring that the restrictions placed on the number of apprentices in shops had prevented boys interested in an industrial career from receiving training under the best conditions.

"The wages stipulated by the unions for apprentices are so outrageously high that they take away all incentive for advancement," said Mr. Kelly. "There are some apprentices in Victoria earning more than five dollars a day. When they are able to get that much for comparatively unskilled labor, what inducement is there for them to stay at their jobs in the hope of advancing to a higher classification? The requirements here is one apprentice to five workmen. That means that a very limited number of apprentices are accepted, and boys faced with such conditions are naturally likely to look elsewhere for work. Pride in craftsmanship is becoming a thing of the past."

Mr. Kelly said that one Port Angeles mill was consuming 1,200 tons of British Columbia lumber every month, and that twenty per cent of its personnel was made up of Victoria boys. Such an industry, he contended, should be located on this side of the boundary. It furnished an illustration of the country's most valuable human material following the country's raw material across the border—a tendency which did not speak well for the industrial conditions prevalent in British Columbia.

Esquimalt's Industries

Mr. Kelly described some of the more important industries of the Esquimalt district. He spoke of the big Government drydock, which would have a large permanent payroll as soon as completed, in 1925. The Canada Western Cooperage Company, the Canada Mosaic Tile Company, the Todd Canneries and the Victoria Brass and Iron Foundry, were mentioned as other industries contributing to the payroll of the district. He stated that Yarrows, Ltd., the Esquimalt ship repair and construction plant, sometimes employed as many as 800 men a day, and that its daily payroll recently was $1,000.

Reeve Watson declared that agriculture was the industry of paramount importance and that in Saanich there was opportunity for building up a farm output of immense value.

The Reeve spoke of the importance of the small fruits crops in Saanich, pointing out that climatic conditions made it possible to harvest the crops with very little difficulty, thus giving it a distinct advantage over many other localities.

He pointed to the danger of Oriental competition, declaring that while the Chinese peddler had first made his appearance carrying baskets over his back, he was now in a position to employ the most modern methods of transportation, and had obtained a virtual monopoly in the production of truck crops.

Reeve Watson made a strong plea for support of local industries.

BELGIANS INFLICT FINE UPON CITY

DUSSELDORF, Aug. 16.—The Belgian authorities, it was announced today, have imposed a fine of three billion marks on the city of Duisburg as a penalty for the bomb explosion on a train near that city late in June. Ten Belgian soldiers were killed and two score of others injured.

RADIO IN FORESTRY TO BE SHOWN VISITORS

Empire Conference Touring Northern Ontario Will Witness Working of Air Service at Cook's Bay

SUDBURY, Ont., Aug. 16.—Progress has been made in the use of radio in forestry work by the Laurentide Air Service aviators, stationed at Cook's Bay, and members of the Empire Forestry Conference now touring the north will have an opportunity of viewing the practicability of radio at Temagami today. An exhibition of forestry aviation patrol work will be given for the benefit of the conference.

VICTORIA TO HAVE NEW TIP TOP STORE

World's Largest One-Price Tailors Will Open Here This Month

An announcement of interest to the men of Victoria who have been paying big prices for custom-tailored clothing, is the fact that the well-known firm of Tip Top Tailors, which operates a chain of one-price clothing stores stretching right across the Dominion, will open a branch in this city, Saturday, August 18, at 650 Yates Street.

The remarkable growth of the Tip Top Tailors' organization, within twelve years from one small store in Toronto to a nation-wide chain embracing practically every large centre in the Dominion is a striking indication of how popular has been this firm's policy of direct buying, selling and specializing on one standard quality of made-to-measure clothes at one standard price. Tip Top Tailors buy their woolens direct from the Old Country mills, make all clothes in their own large wholesale tailoring plant, and sell through their own chain of one-price stores. The result is a saving in the cost of production that makes it possible for them to give values at $27 that would otherwise cost $35 or $40. Another feature which has contributed immeasurably to this firm's success has been its policy of strict guarantee of satisfaction or money back with every garment sold.

The public is assured of a square deal at the Tip Top Tailors.

W. Berridge, the present manager of the Vancouver store, is supervising the local opening at 650 Yates Street. (Advt.)

Obstructing Progress In Australian House

MELBOURNE, Aug. 16.—While the Government is anxious to conclude the business of the House of Representatives by August 24, in order to enable Premier S. M. Bruce to sail for London to attend the Imperial Economic Conference, the Labor members of the House are obstructing business, and a good deal of disorderliness has resulted. One Labor member has been suspended because of disorderliness.

The Government is applying closure in order to get the bills through in time.

BRINGS HIS FAMILY

Auto Traveler Comes Into Canada With Thirteen Passengers

NORTH PORTAL, Sask., Aug. 15.—W. J. Roberts, of Oakes, N.D., today holds the record for the number of members of one family entering Canada here by automobile. He arrived at the border with his wife, eight sons, two daughters and a nephew, all 13 seated in an automobile with trailer carrying cooking utensils, etc., en route to the Edmonton district, where he will file on a homestead. Two of the children are twins. Thirteen appeared to be a lucky number as all of the party was in a cheerful mood.

Former Prices Have Been Completely Ignored When We Re-Marked These

Trimmed Hats at $4.75

The downward revision of prices has been drastic in the extreme in order that every one of these trimmed hats will be sold as speedily as possible. Hats of novelty straws and silk in a wide range of shapes and shades comprise this assortment, which we have priced so attractively. Until you inspect this display you simply cannot estimate how desirable these values are. Why not see them today?

728-730 Yates Street Scurrah's LIMITED Phone 3983

Cheaper and Better Paints, Stains and Varnishes

Made in Victoria

WILLIAMS & HARTE, LTD.

("Nag" Paint Company)

Paint Makers, Painting Contractors, Dealers in Painters' Supplies

Get Prices! 1302 Wharf St. Try Quality!

Constipation

Stomach and Liver Trouble

Are the forerunners of serious disease

THE KIPPEN HYGIENIC TREATMENT

Will give you

A CLEAN HEALTHY BODY

Our booklet, "ELIMINATION," explains the CAUSE of your ill-health. Write, call or phone for a Copy. Its FREE.

Kippen's Hygienic Health Society

314 Campbell Bldg. Victoria, B.C. Phone 593

COUNTRY RESIDENTS

Now is the time to install your Delco Lighting Plant.

SUN ELECTRIC CO. 643 YATES ST

Best

KINDLING

Half Cord

$2.50

Yates, Fernwood and Tolmie Limits

Large Load $5.00—City Limits

Lemon Gonnason Co., Ltd.

Phone 77 2324 Government St.

The "AMPICO" is as superior to the player-piano as the human to the wax model.

The "AMPICO" positively re-enacts the playing of the pianist. Hear Ornstein, Godowsky and others. The "AMPICO" is obtainable only in Knabe, Chickering and Willis pianos—all of which are sold (upon easy terms) exclusively by us.

Willis Pianos

LIMITED

1003 Gov't Street Phone No. 514

We Are Here to Help You Select the Quality and Flavor You Like Can We Serve You?

Pure China Tea, or a good blend, per lb. 55c

CAREY'S

TEAS—COFFEES—SPICES

Phone 2052 We Deliver 716 View

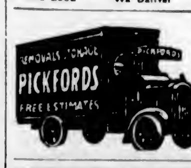

Move with ease

Store with safety

Phone 342

Savory Floral Shop, —PHONE 1341— DOUGLAS ST., VICTORIA, B.C.

Up-to-the-Minute Service and Execution

Nothing Has Been Overlooked

IN THIS NEW MODEL

Brunswick

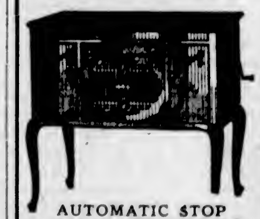

AUTOMATIC STOP
BALANCED COVER
IMPROVED TONE THROAT
TONE MODULATOR
RECORD ALBUMS

Combination Reproducer Playing Every Make of Record.

A YEAR TO PAY FOR IT.

KENT'S

PHONOGRAPH STORE

Phone 3449

641 Yates Street

PACKARD

Single-Eight

This New Companion of the Famous Single-Six Will Be Here Saturday, August 18

We invite you to see this beautiful car which will be on display in our showroom on Saturday from noon and all day Sunday.

Thomas Plimley, Ltd.

PACKARD DISTRIBUTORS

Broughton St. Victoria, B.C.

Kirkham's Specials

See our windows (Fort St.) for extra special reductions on lines that positively must be cleared before stocktaking—short lines that are going at less than half price.

The following are our regular specials at both stores:

612 Fort Street **749 Yates Street**

Horlick's Malted Milk, hospital size $2.95

Baker's Famous Potted Meats, 5 tins for ..... 26¢
Empress Tea, fine Ceylon, 1-lb. pkg. ..... 65¢
M. J. B. Coffee, 1 lb. tin ..... 52¢
Akron Gloss Starch, pkg. ..... 9¢
Durham Corn Starch, pkg. ..... 9¢
Empress Jelly Powders, 3 pkts. ..... 23¢
Nabob Baking Powder, 12-oz. tin ..... 20¢
Dominion Rubber Rings, doz. 5¢

B. C. Granulated Sugar, 20 lbs. for $1.93

Pioneer Sardines in oil, with key opener. Very special at, 4 tins for ..... 25¢
Jake Brand Pickles, bottle ..... 15¢
Gold Medal Tomato Ketchup, bottles ..... 25¢
No. 1 Pakling China Rice, 5 lbs. for ..... 25¢
Or 44-lb. mat for $1.95
Red Head Matches, large box, each ..... 12¢
Pot Brushes, regular 5c. Special, 3 for ..... 10¢

King Oscar Sardines, tin ..... 18¢

Defiance Brand or Libby's Salmon, both extra fine quality. Special to clear at, 3 large cans for $1.00
Junket Powder, 3 pkts. ..... 23¢
Del Monte Pork and Beans, 3 tins ..... 25¢
Winner Toilet Rolls, 7 for ..... 26¢
Heather Toilet Rolls, 4 for ..... 26¢
Bungalow Toilet Rolls, 3 for ..... 26¢
O-Cedar Oil, reg. 50c. bottle for ..... 88¢
Cedar Mops, reg. $1.50 for ..... 99¢

Pacific Milk, 2 large cans ..... 23¢

Hand Rolled Chocolates, per lb. ..... 30¢
Mint Humbugs, regular 35c. lb. for ..... 28¢
Juicy Fruit Gum, 3 pkgs. ..... 10¢
Crystallized Ginger, regular 35c lb. for ..... 25¢
Nut Scotch, reg. 35c lb. for ..... 28¢
Peek Frean's Ginger Nut Biscuits, reg. 35c pkg. for ..... 25¢

Christie's Soda Biscuits, reg. 50c tins for ..... 43¢

Ripe Tomatoes, 2 lbs. ..... 25¢
Sweet Oranges, doz. ..... 19¢
Fancy Bartlett Pears, doz. ..... 30¢
Nice Ripe Bananas, doz. ..... 45¢
Fancy Peach Plums, basket 39¢
Fresh Blackberries, 3 boxes 25¢

Preserving Apricots, crate $1.55
Preserving Peaches, crate $1.68

New Ladner Potatoes, sack $1.45
Golden Bantam Corn, doz. ..... 40¢
New Local Potatoes, sack $1.75
Nice Dry Onions, 6 lbs. ..... 25¢

Sweet Pickled Picnic Hams, lb. 18¢
Smoked Picnics, lb. ..... 19¢
Fresh Roasted Chickens, each 95¢ to $1.85
Swift's Silver Leaf Lard, lb., 19¢, or 3 lbs. ..... 55¢
Swift's Economy Squares, per lb. 27¢
Peameal Back Bacon, whole or half, lb. ..... 37¢
Sugar Cured Bacon, whole or half, lb. ..... 36¢
Sliced, lb. ..... 38¢

Government Creamery Butter, lb. 37¢, or 3 for $1.08
Finest Alberta Special Butter, lb. 39¢, or 3 for $1.15

FRESH MEAT DEPT.

Shoulders and Ribs of Local Lamb, per lb. ..... 24¢
Legs and Loins of Local Lamb, per lb. ..... 37¢
Fresh Stewing Lamb, 2 lbs. for ..... 38¢

Rolled Roasts of Beef, lb. ..... 15¢
Shoulders of Mutton, lb ..... 18¢
Rolled Pot Roasts, lb. ..... 13¢
Shoulder Roasts of Milk Fed Local Veal, 20¢ and ..... 18¢
Pork Butts, per lb. ..... 20¢
Large Pork Sausages, 2 lbs. ..... 45¢
Fresh Calves' Tongues, lb. ..... 35¢
Little Pig Sausages, lb. ..... 25¢
Stewing Veal, 2 lbs. ..... 25¢

COUNTER SALES ONLY

Local Boiling Fowls, per lb. ..... 22¢
Pot Roasts, per lb., 9¢ and ..... 7¢
Brisket of Beef, lb., 8¢ and ..... 6¢
Frankfurter Sausages, lb. ..... 24¢
Oxford Sausages, per lb. ..... 10¢
Boneless Stewing Beef, lb. ..... 10¢

Our selection of Crate Fattened Broilers, Roasting Chicken, Boiling Fowls and Ducklings is always the best.

H. O. Kirkham & Co., Ltd.

612 Fort St. Two Big Stores 749 Yates St.

ELEVEN HUNDRED CARS VISIT CAMP

OVER 4,000 AUTO TOURISTS STAY AT MOTOR PARK

Visitors at Curtis Point Praise the Courtesy of Camp Officials and Local Citizens

Eleven hundred and fifty-four cars, containing over 4,000 tourists, have visited the Victoria Tourist Auto Camp at Curtis Point thus far this season, officials of the local motor park stated last night. The camp trustees believe that the number of auto tourists stopping at the camp next year will be twice or three times as many as this season, and they intend making improvements that will assist in taking care of the larger number that undoubtedly will visit Victoria.

More interesting phrases have been written in the "remarks column" of the registration book at the park. Among some of the comments are as follows: Dr. James Chisholm, Everett, Wash., writes: "A most enjoyable vacation of twenty-one days in the most beautiful camp in the Pacific Northwest—picturesque, and where marked kindness, consideration and courtesy extend a perpetual invitation to the Summer tourists;" Mr. and Mrs. H. W. Chynoweth, Pasadena, California, say: "We have had a delightful time in this auto camp, not only on this visit, but also on our stay here earlier this season;" and Mr. and Mrs. R. Nelson, Montrose, California; Mr. J. W. Chittick, Calgary, Alberta; Mr. L. N. Nelson, Tisdale, Saskatchewan, and Mr. W. Gaskill, of Saskatoon, Sask., all of whom have written that they have rented homes here this Summer.

Other remarks included in the registration book are by Mr. W. Treagle, Provost, Alberta: "Traveled 2,800 miles this Summer and find Victoria Auto Camp the best motor park yet—friendliness and kind courtesy predominate—we regret to leave;" Mr. W. Wallace and family, Seattle: "The best auto camp in the Northwest;" Mrs. Guy Langton, Regina, Sask.: "It has been a great pleasure to camp here—everything perfect for service and courtesy;" Mr. C. R. Petrie and wife, Los Angeles, California: "A beautiful camp and the best of care. We wish we could stay a month;" Mr. H. W. Fallrich, Seattle: "The most beautiful camp I have ever visited, and the most courteous treatment, too."

The tourists at present in the auto camp, which number over 200, enjoyed the dance which was given in their honor last night by the V.I. A.A. in the Curtis Point dancing pavilion, which stretches out over the waters of the Gorge. Mr. W. H. Davies, club superintendent, officiated as master of ceremonies, and a large number danced to the strains of splendid dance music supplied by the Novelty Four musicians. The function was the regular Thursday night dance for the tourists, and was greatly enjoyed by all.

SCIENTIFIC WORKS ADDED AT LIBRARY

Embrace Goodly Range of Subjects, Such as Heredity, Old Age, Birds, Plants and Photography

A number of scientific works have recently been placed on the shelves at the Victoria Public Library. They include several books of scientific essays, and volumes on heredity, old age, bird life, plant biology and photography.

Sir Ray Lankester has two new books of essays on scientific subjects off the press. He is "second to none as an enthralling writer of science, and his new books are uniform with his fascinating and popular "Diversions of a Naturalist" and "Science From an Easy Chair."

"Secrets of Earth and Sea" discusses a variety of interesting phenomena, dealing with such subjects as the earliest picture in the world; what makes water blue; suspended animation; the swastika, and the story of lime juice and scurvy.

In his foreword to "Great and Small Things," Sir Ray gives some indication of the book's contents as follows: "The essays all relate to the study of living things, ranging from the phagocyte to the gorilla, from the pond snail to the Russian giant, from facts about longevity to theories as to human progress and the cruelty of nature."

More Essays

In a book of essays on science, J. W. N. Sullivan gives more of his points of view on scientific theories. He analyzes the scientific mind and the development of science in civilization, discusses the relations between the sciences and the arts, and concludes with the bases of some of the modern scientific theories.

In "Harmones and Heredity, a Discussion of the Evolution of Adaptations, and the Evolution of the Species," J. T. Cunningham maintains that modern discoveries concerning harmones (internal secrations) have close relation to adaptation, and in experiments he has carried out he has had to differ from the Mendelian theory, which has been held as the standard in recent years.

Further investigations into heredity by Reginald Crundall Punnett are contained in "Heredity in Poultry," practically all his experiments being in that medium. The book is almost entirely technical, although it would have a certain interest to practical poultry breeders. There is a fairly extensive bibliography at the end of the book.

"Some Medical Aspects of Old Age" discusses chiefly the difference between healthy and morbid old age, pointing out the influence exerted by the thoughts of the individual.

History of Birds

"Atomic Structure and Spectral Lines," by Arnold Sommerfeld, Professor of Theoretical Physics, University of Munich, has gone through three editions in the last three or four years. "This comprehensive volume embodies most of the important advances that have been made on the continent, as well as in England, with regard to intratomic physics. The wide field covered will make it invaluable for reference."

"A Naturalist's Holiday by the Sea," by Arthur de Carl Sowerby, is written in an attractive manner for the general reader, the author's observations being made on the Cornish Peninsula.

"A History of Birds" was written in 1909 by W. P. Pycraft, of the British Museum, as part of a series entitled, "Animal Life," the aim of which was to furnish a graphic history of all that pertains to animal life in relation to the external world. The particular volume in question deals with the evolution of bird life.

"A Textbook of Plant Biology," by W. Neilson Jones and M. C. Rayner, of London, is in three parts, the first dealing with the plant as a machine, the second the reproduction of plants, and the third the plant in relation to the outside world.

The Library now has the seventh edition of "The Complete Photographer," by R. Child Bayley. The work was first published in 1906, and has been in constant demand, being revised from time to time. It contains sixty-five full page plates and other smaller illustrations. The evolution of the photograph during the different processes is told, and enlarging, reducing, slide-making, color photography, dodging and faking are other subjects dealt with.

City & District

Potato Fair Meeting—Delegates from various agricultural districts will meet at dinner in the Chamber of Commerce rooms this evening at 6:15 o'clock to discuss plans for the potato fair, to be held here this Fall.

City to Meet—The City Council will meet this afternoon, sitting as the Public Works Committee, at two o'clock, and as the Council at three o'clock. The programme for the convention of the Union of British Columbia Municipalities will be probably the most important matter considered.

Saanich Fire—The residence of Mr. F. J. Stacpole, corner of Obed and Wascana Streets, Saanich municipality, was completely destroyed by fire which started from an unknown cause shortly before midnight last night. The reflection of the flames in the sky could be seen from many points in Victoria and a large number of motorists were attracted to the scene.

Two Fires in City—Two bush fires, the first at 5:15 o'clock yesterday afternoon, at the corner of Vancouver and Bay Streets, and the second at 8:10 o'clock, at the corner of Beach Drive and Transit Avenue, Oak Bay, occupied the attention of the firemen. No damage resulted in either case. At 9:30 yesterday morning, fire fighting equipment was called to the beach at Clover Point, where fire had started in a quantity of piled driftwood.

Committed for Trial—Daniel John Matheson, driver of the Gorge line street car which ran down and fatally injured two-year-old Constance Barker last week, was yesterday formally committed for trial in the Assize Court on a charge of manslaughter, Magistrate Jay having remanded the case from the previous day in order that application for bail might be made before a judge. The magistrate was informed that bail had been set by Chief Justice Hunter in the sum of $5,000.

Thrill for Visitor—Fifty miles an hour speed was reached by the hydroglider Tortoise, of Yarrows, Limited, in Victoria harbor at noon yesterday, when Mr. Samuel Rea, of Philadelphia, president of the Pennsylvania Railroad, who is a visitor in the city, was taken for a tour of the waterfront by Mr. Norman A. Yarrow. Following the cruise Mr. Rea was taken through the yards of the company at Esquimalt. He expressed himself as enjoying the fast ride very much.

Rabbit Show—The Victoria and District Rabbit Breeders' Association has made arrangements for this section of the Fall Fair. Selection was made of Mr. T. Clarke for superintendent, while the show committee will consist of Messrs. N. Stevens, Farrant, Bradbury, Graves, Boucher, C. Woolley and Mrs. Boucher. The show secretary will be Mr. Boucher. Numerous specials have been collected, it was announced. There were also reported to be many inquiries for entry forms from prospective exhibitors from Seattle and elsewhere.

Island Lodge L.O.B.A.—The regular monthly meeting of the Queen of the Island Lodge, L.O.B.A., was held in the Orange Hall last evening, with Mrs. Stevens in the chair. Owing to the departure of the past-financial secretary, Mrs. Monteith, for the South, the position was filled by Mrs. Hutchinson. A presentation will be made to the vacating member on Wednesday afternoon at the home of Mrs. Elesmore, 2107 Chambers Street, at which all members of the organization are requested to attend. At the conclusion of the meeting a card party was held in aid of the new Protestant Orphanage Home.

Sons of England—The Sons of England of Victoria held a meeting last night at the Foresters' Hall, when the following telegram was sent to the Supreme Lodge of the Sons of England now in session in Toronto: "Lodges Alexandra and Pride of the Island, in session assembled, wish Supreme Lodge, Sons of England, the greatest success in their deliberations for the extension of our beloved society, and wish to emphasize and support most strongly the request sent from our lodges of the city of Victoria for the holding of the Supreme Grand Lodge in Victoria in 1925." Signed, W. A. Carpenter, District Deputy. The delegates to the Supreme Lodge include Brother Brindley and Brother Tom Hall, both of Victoria, and the convention opened on Wednesday and will terminte tomorrow.

THE WEATHER

Meteorological Office, Victoria, B.C., at 8 p.m., August 16, 1923.

SYNOPSIS

The barometer remains high over Northern British Columbia, and fine, hot weather has been general on the Pacific Slope. Fine, warm weather continues on the Prairies.

TEMPERATURE

	Min.	Max.
Victoria	52	81
Vancouver	48	84
Kamloops	52	92
Berkerville	42	78
Prince Rupert	54	78
Atlin	48	76
Dawson, Y.T.	46	66
Calgary, Alta.	48	74
Winnipeg, Man.	48	82
Portland, Ore.	54	74
San Francisco, Cal.	54	90
Seattle, Wash.	54	84
Penticton	46	86
Grand Forks	48	87
Nelson	48	90
Kaslo	50	88
Cranbrook	48	84
Edmonton, Alta.	46	80
Prince Albert, Sask.	50	74
New Hazelton	44	80

THURSDAY

Maximum	81
Minimum	56
Average	68
Minimum on the grass	43

Bright sunshine (August 15), 13 hours, 12 minutes.

General state of the weather, clear.

Fruit is being branded by the use of an automatic machine.

WOMEN TO AID IN MEMORIAL RITES

EX-SERVICE MEN WILL JOIN IN HONORING DEAD

Local Veterans' Committee Arranges Programme for Reception of American Legion's Visit

Wreaths will be laid on the Cross of Sacrifice and the Naval Memorial at Ross Bay cemetery on Sunday, September 9, by members of the Women's Auxiliaries of the local ex-service men's organizations and the Women's Auxiliary to the Seattle Posts of the American Legion, it was decided at a special meeting last night of the committee composed of representatives of all local returned soldiers' bodies which is completing arrangements for the visit of the American Legionnaires here next month.

Plans for the American Legion's visit were put into shape last night, when a programme was drawn up covering the two day's sojourn of the veterans from across the line. The meeting was attended by delegates from six local ex-service men's units, with Comrade Seymour Rowlinson acting as chairman, and Comrade H. P. Thorpe officiating as secretary. The gathering took place in the Army and Navy Veterans' rooms.

The visitors will reach Victoria from Seattle in a special boat chartered for the occasion on the afternoon of Saturday, September 8. They will be escorted by a band and local veterans of the Great War to the Parliament Buildings, where the official welcome will be tendered on behalf of the Province and city by the Lieutenant-Governor, Premier John Oliver and Mayor Reginald Hayward.

On Saturday night the visitors will be guests of honor at a grand community ball, which will likely be held in the Armories. Splendid music will be provided, and a good time is assured all who patronize the event.

A big memorial service will take place on Sunday afternoon, September 9, at Beacon Hill park, when the address will be delivered by the Right Rev. Dr. Chas. de V. Schofield, Bishop of Columbia, and other prominent clergymen will participate in the ceremonies. A parade of the local and visiting veterans through the streets of the city will precede the service. The other event during this day will be the placing of wreaths on the Cross of Sacrifice and Memorial Tablet at Ross Bay cemetery by the women of the soldiers' auxiliaries.

The American Legion members will return to Seattle on Sunday afternoon following the memorial service. It is expected that over 1,000 members and their wives will visit Victoria for the two days.

ELK LAKE IS SCENE OF ANNUAL PICNIC

Members of Grocery Department, Hudson's Bay Company, Celebrate Holiday Last Wednesday

Members of the Hudson's Bay Company's grocery department thoroughly enjoyed their annual picnic held Wednesday afternoon at Elk Lake. Arrangements for the holiday were made by Mr. Haines, of the department, and were carried out in excellent manner. The party left Victoria at 1:15 o'clock in one of the Taylor sight-seeing busses, and arriving at the lake, enjoyed an old-fashioned picnic lunch. The weather was ideal, but a little on the warm side, and in consequence the cool waters of Elk Lake proved very attractive.

Following luncheon, everybody went in the water, and many of them proved to be swimmers of real ability. Mr. Lovat gave a graceful exhibition of diving, one of his special stunts being a double plunge with Master Eric Dunn as a passenger on his back. Mrs. Dunn gave a correct demonstration of how to slide down the shute, and Miss Knowles and Miss Whimin learned to dive. Mr. Grant, of the furniture department was the principal demonstrator of high diving and threatened to splash most of the water out of the lake. Mr. Stark met with a startling adventure when he became mixed up with an automobile tire, and now is a firm believer in the old proverb, that a stitch in time saves nine. Miss Maggie Welsh led the singing, and Mr. Gordon Harris, the noise. The musical prize was awarded the loose tool box on the car.

Altogether the picnic was an unqualified success, and everybody who took part was sorry when the sun quit the job and the day was over. The thanks of the party were extended to Messrs. F. R. Stewart & Company, and Messrs. A. P. Slade & Company for their donations of fruit.

LONDON, Aug. 16.—The Court of Inquiry into the loss of the Canadian Pacific steamer Marvale, off Newfoundland, on May 21 last, has found the casualties and losses of the vessel to have been due to a "grave error of judgment" upon the captain through being over-confident in the position of his vessel. No censure, however, is passed on the captain.

ANNOUNCEMENTS

Found—The place to buy Wall Paper. 919 Pandora Avenue.

Dr. J. E. Watson—Elementary and Advanced Courses for Pianoforte, Harmony and Composition. Vacancies for a very limited number of pupils from September 1. 1002 Fort Street. Phone 1029.

Superfluous Hair Permanently Destroyed. Moles successfully removed—scientific, antiseptic, safe; absolute cure guaranteed; 15 years' practical experience. Miss Hanman (certificated London specialist), 22 Winch Building.

YOU name the price

A Lifetime of Priceless Comfort for the Men of British Columbia.

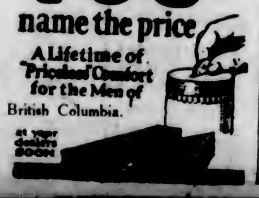

at your dealers soon

VICTROLA

Console Model Victrola, $135.
Easy Terms

All the World Buys Victrolas

Why? Because one can buy a Victrola and know that the quality of the instrument is above criticism. Everybody knows that the Victrola is the instrument chosen by the world's greatest artists as the medium through which to express their art. In purchasing a phonograph isn't it a wise policy to follow the advice of such men as Caruso, Paderewski, Elman and many others?

Fletcher Bros

WESTERN CANADA'S LARGEST MUSIC HOUSE

1110 Douglas Street

Low-Priced Home Needs On Sale Today

Floor Oil Mops, large size, each ..... 45¢
Fels' Naptha Soap, 3 for ..... 25¢
Galvanized Wash Boilers, family size, each $1.45
Tin Tea Kettles, quick boiling, each ..... 35¢
Enamel Wash Basins, each ..... 25¢
"Brillo" Steel Wool, aluminum cleanser, 2 for ..... 25¢

G. Halliday & Sons, Ltd.

743 Yates Street Free Quick Delivery Phone 855

We Are Selling

more than ever of the Lamp of Quality, the EDIZON MAZDA

You need them in your home, in the office, the store or factory—A lamp for every need. If you are not using them, try them—You will be pleased.

HAWKINS & HAYWARD

Electrical Quality and Service Stores

1103 Douglas Street, near Fort
1607 Douglas Street, opposite City Hall
Phones, 1103—643

IF IT'S KIRK'S WELLINGTON

It's low in ash—
It's high in heat—
It's high in quality and preparation, and
"IT DOES LAST LONGER."

Kirk Coal Co. Ltd.

1212 Broad Phone 139

Something New

Chinese Art Lanterns

Your Inspection Invited

Extra Good Spun Silk. Sale. Per yd. $1.35
Good Natural Pongee. Sale. Per yd. $1.10
China Silk. Sale. Per yd. 95c
Mah Jong. Sale. Set from $10.00

Big Reduction—Jade, Amber and Ivory

LEE DYE & CO.

Tourists' Headquarters

Two Stores
715 View St. 1007 Government

Order Coal This Week!

536

This number will connect you with the depot from which Vancouver Island's finest coal is delivered.

J. E. PAINTER & SONS

617 Cormorant Street

The total amount of radium produced in the United States is about 125 grams.

Men and Women in Ecstasy Over "HOPE'S" Sale of

Made-to-Order SUITS

Don't delay another day—come and be measured—come and save money

Regular $60.00 for $40.00
Regular $45.00 for $35.00
Regular $50.00 for $37.50
Regular $35.00 for $27.50

Hurry and Be Measured Now

CHARLIE HOPE

PHONE 2689 · 1434 GOVERNMENT ST.

HOME-BUILDERS

Our vast stocks of seasoned lumber, cut to all dimensions, is a guarantee that there will be no delay in delivery if you place your order with us.

C. P. S. LUMBER And Timber Co., Ltd.

Foot of Discovery St. Phone 7000

Women's White Canvas Shoes, leather soles. To clear, per pair $1.00
Women's Patent One Strap, medium and low heel $3.95

THORNE'S

The store where your dollar learns to have more cents.

648 Yates Shoe Repairing

VETERANS PROTEST POPPY SALE CLAIM

FOUR UNITS CLAIM EQUAL RIGHTS WITH G.W.V.A.

Resolution Forwarded to Hon. Dr. Beland Objecting to Proposed Monopoly of Emblem

Vigorously protesting against the suggestion that the Great War Veterans' Association should have the sole right of sale or other disposal of the poppy, regarded as the Emblam of the Glorious Dead, the secretaries of four of the returned soldiers' organizations in Victoria wrote the Hon. Dr. Beland, Federal Minister of Soldiers' Civil Re-establishment, and pointed out that they, acting on behalf of their respective association, the Canadian Legion, the Grand Army of United Veterans, the Army and Navy Veterans, and the Veterans of France, claimed an equal right with each other and the G.W.V.A. in any such matter as the sale of memorial poppies.

At the recent convention of the Dominion Great War Veterans' Association, which was held in Vancouver, the following resolution, which also appeared in the issue of the soldier paper, "The Veteran" on July 21, 1923, was endorsed:

"Whereas in the early days of the war with Germany and Austria, and after many of Canada's best manhood had made the supreme sacrifice, the late Colonel John McCrae, in his poem, 'Flanders Fields' immortalized a common flower in the fields of Flanders, 'The Poppy.'

"Whereas the poem, 'In Flandar's Fields' became household words in every nook and corner of Canada, and through its inspiring lines the word 'poppy' became tha emblem of our glarious dead; and

"Whereas Armistice Day, November 11, has been designated as 'Poppy Day,' not by any legal acts or decrees, but by the highest sentiment of a patriotic people, to those who gave their lives in defence of homeland;

"Therefore, be it Resolved: That this convention forward a strong resolution to the Dominion Command to endeavor through existing acts or regulations, to patent or copywright the 'Poppy' or, if possible, under existing acts, to appeal to the Federal authorities to reserve the Emblem of Our Glorious Dead for the control of the Great War Veterans' Association, the procaeds of the sale of same to be used in relief work for the benefit of disabled soldiers or the widows and children of soldiers in distressed circumstances."

Sign Resolution Protest

The members of four of the local ex-service associations have taken strong exception to the effort being made by the G.W.V.A. to obtain the sole control of the sale of the poppies in Canada each year, and last night, the following resolution, signed by each of the secretaries of the four bodies mentioned above, was forwarded to the Hon. Dr. Beland at Ottawa:

"We, the undersigned, secretaries of the ex-service organizations set opposite to our nomes, acting under the instructions of the members of our several organizations, protest most vigorously against the suggestion made in the attached copy of resolution passed at a recent convention of the G.W.V.A. that that organization alone be given the sole right of sale or other disposal of 'Poppy,' regarding the same as the emblam of our glorious dead the victims of tha late war. As ex-service organizations we claim an equal right with each other and with the G.W.V.A. in any such matter.

H. P. THORPE,
Secretary, The Canadian Legion, Victoria Unit, Post 1.

A. C. HOWARD,
Secretary, The Grand Army of United Veterans, Victoria Branch.

C. F. L. MONEY,
Secratary, Army and Navy Veterans in Canada, Victoria Unit.

J. BLOOM,
Secretary, The Veterans of France.

RT. HON. J. R. CLYNES ATTACKS GOVERNMENT

Leader of Wing of Labor Party Would Have Credit Scheme for Russia Considered

LONDON, Aug. 16.—Right Hon. J. R. Clynes, one of the leadars of the Labor party in the House of Commons, in the main supports Sir Allan Smith, M.P., chief of the industrial group of members of Parliament, in the latter's criticism of the Government on its lack of foresight and imagination in connection with the unsatisfactory industrial situation and its handling of the unemployment problem.

"It is better," said Clynes, "to spend a sovereign in wages for productive work than to give ten shillings for idleness."

He deprecates the Government's denial of a credit scheme to Russia. Such a diplomatic attitude, he likens to France's military attitude toward Germany.

MOONLIGHT EXCURSION

Canadian Legion Will Undertake Another Cruise Next Wednesday Night on Princess Mary

Owing to the success which attended the efforts of the Ladies' Auxiliary to the Canadian Legion on the occasion of their evening cruise held in June, it has been decided to hold another moonlight excursion on Wednesday evening next.

This time the Legion have been successful in securing from the C.P.R. the promise of the Princess Mary, which has accommodation more adequate than the Royal, which handled the last cruise. Arrangements have been made for an orchestra to supply dance music, and artists are being secured for the concert programme.

In view of the fact that there has always been a brisk demand for tickets for the Legion's evening excursions, all those who wish to take in the trip are advised to secure their tickets as early as possible. Tickets will be on sale from Friday morning at the following places: C.P.R., Government Street; Fyvie Bros., Ivel's Drug Store, Levy's Cigar Stand, Dean & Hiscocks' Drug Store, Canadian Legion office.

The Princess Mary will leave the C.P.R. wharf on Wednesday evening at 8 p.m. (city time) and arrive back about 11 p.m. (city time).

Odd Lines in Women's Coats, Suits and Dresses

Clearing at Greatly Reduced Prices

To make more room for new merchanidse arriving daily, we are disposing of all late models in Summer Ready-to-Wear at the most drastic reductions. Many of them are being marked at half their original prices.

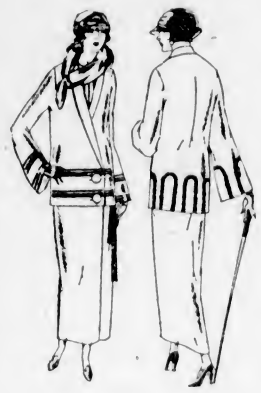

Two and Three-Piece Model Suits

Three-Piece Suit
Of sand tricotine, with all-over embroidered waist; size 36. Value $69.50, for **$34.75**

Three-Piece Navy Gabardine Suit
With tomato waist fastened to skirt, lined with same; size 38. Value $145.00, for **$72.50**

Three-Piece Suit
Of navy Poiret twill, trimmed with cire braid, grey Canton crepe waist; coat lined with same. Size 38. Value $150.00, for **$75.00**

Three-Piece Model Suit
Of grey picotine, Oriental waist; size 36. Value $135.00, for **$67.50**

Two-Piece Jacquette Model Suit
Of navy Poiret twill, size 36. Value $95.00, for **$47.50**

Model Suit of Bottle Green Broadcloth
Size 18, value $59.50, for **$24.75**

Smart Two-Piece Suit
Of brown picotine, handsomely embroidered; size 20. Value $55.00, for **$27.50**

4 Only, Sports Suits
Made from checked velour; sizes 36 to 40. Value $35.00, for **$17.50**

5 Only, Tweed Sports Suits
In green and blue mixture tweed, box style. Sizes 16 to 20. Value $25.00, for **$15.00**

2 Only, Grey Tweed Suits
Three-quarter length coats; sizes 36 and 38. Price **$29.50**

4 Only, Navy Tailored Suits
Of excellent quality tricotine; three-quarter length coats; silk lined. Sizes 16 and 18. Price **$25.00**

3 Only, Sports Suits
Silk and wool, in red and white, black and white and rose and white; size 18. Value $15.95, for **$10.50**

1 Only, Sleeveless Jumper Suit
In green mixture grassmere cloth, size 20. Value $15.00, for **$10.50**

4 Only, Wool Knit Jumper Suits
In navy and sand. Value $29.50, for **$15.00**

Great Coat Values

1 Only, Wrap Coat
Of navy picotine, with all-over grey embroidery. Size 36. Value $49.50, for **$25.00**

1 Only, Navy Coat
Of gabardine cloth, full lined; size 36. Value $39.50, for **$25.00**

1 Only, Novelty Jacquette Sports Coat
Trimmed with all-over embroidery; size 18. Value $24.00, for **$19.75**

1 Only, Black Sports Coat
Of jersey cloth, size 44; value $11.95, for **$5.00**

Dresses and Skirts

3 Only, Wash Dresses
In voile, ratine and novelty poplin. Values to $25.00, for **$15.00**

1 Only, Imported Shetland Wool Dress
In white, accordion pleated skirt; size 18. Value $49.50, for **$25.00**

24 Wool Sports Skirts
In pleated, tailored and wrap around models. Made from camel's hair cloth, ratine and homespun, in novelty checks and stripes. Values to $19.50, for **$12.50**
—2nd Floor

Interesting New Arrivals in Open Stock Dinnerware

Josiah Wedgwood's 52-Piece Dinner Set
Plain cream colored body with a beautiful glaze finish, has fluted rims and mountain goats' heads as handles for covered dishes, salads, etc. This is a very attractive set, and has a distinction quite its own. This is an open stock pattern, and can be bought in separate pieces or full 97-piece dinner set. Price **$48.85**
52-Piece Dinner Set. Price **$27.00**

52-Piece High Grade China Dinner Set
Fine China Dinner Set, with plain gold band. Will give splendid service, and one that can be easily matched. There are a number of extra pieces to be had if desired, sold as an open stock pattern; 52-piece dinner and tea set. Wonderful value at **$39.25**
—Lower Main Floor

Window Draperies at August Sale Prices

Scotch Coin Spot Muslins
36 and 45 Inches wide, in small and large patterns. Being exceptionally fine in quality they will make up into very pretty dresses. Values to 49c. Sale Price, per yard **29c**

Filet and Lever Curtain Nets
Of beautiful fine quality, for rich looking curtains; wide choice of patterns. Values to $1.95. Sale Price, per yard **$1.39**

31-Inch Shadow Cloths
Excellent choice of light and dark colorings. One of the best warp printed shadow cloths on the market. Value $1.95. Sale Price, per yard **$1.59**

A Few Odd Rugs Marked for Quick Clearance

2 Only, Tapestry Rugs
Seamless Tapestry Rugs in neat patterns on green ground. Size 6.9 by 9. Value $17.50 for **$10.00**

2 Only, Wool and Fibre Rugs
Size 9, by 10.6. Special at each **$8.75**

2 Only, Wilton Rugs
Suitable Rugs for hall or den, size 4.6 by 7.6. Value $29.50 for **$22.50**

Brussels Rugs
1 Only, size 9 by 10.6. Value $42.00, for **$36.50**
1 Only, size 9 by 12. Value $47.50, for **$39.50**
—3rd Floor

Continuing Our August Sale of Beds, Springs and Mattresses

Continuous Post Brass Beds
With 1-inch fillers. Value $49.50. Sale Price **$35.00**

Square Cornered Brass Bed
With 1-inch fillers. Value $32.00. Sale Price **$22.50**

Two-Inch Post Brass Bed
With 1-inch top rail and 7-8-inch fillers. Sale **$18.75**

Simmons Walnut Finished Steel Bed
In full size only. Made from 2-inch square steel tubing with bow top, mitred corners and seven flat fillers. Sale Price **$27.05**

Walnut Finished Steel Bed
Made from 2-inch square tubing, in continuous post style, with five flat fillers. Sale Price **$22.50**

Selected Wood Frame Wire Springs
With double woven webs, three steel band supports and cable edge. Sale **$4.90**

Softnap Springs
Made with galvanized steel slats, held together by small helical springs and attached to a heavy steel frame by heavy oil tempered helical springs. Sale Price **$15.00**

Coil Springs
Composed of 99 oil tempered coils, supported on heavy steel frame and held steady by non-sway supports. Sale Price **$10.50**

Selected Wood Frame Springs
With double woven webs, reinforced by numerous cables with heavy rope edges. This is a splendid spring, guaranteed for ten years. Sale Price **$6.75**

Ivory and White Enamel Wood Beds
In full size. Built of solid oak with steel side rails, ivory and white enamel. Sale Price **$19.95**

Wood Frame Springs
In 4-ft. size, with double woven wire webs. Sale Price is **$2.75**

All-Felt Mattress
All-Felt Mattress, covered in fine art ticking, stitched roll edge. All sizes. Sale Price at **$7.75**

All-Felt Mattresses
Better Quality All-Felt Mattress, built in layers and guaranteed not to lump. Sale Price **$8.95**

Wool Felt Mattress
All-Felt Mattress, built in layers of wool mixture; all new material. Sale **$11.25**

White Cotton Mattress
The Cascade Mattress is made of all pure white cotton felt, covered in good grade art ticking with stitched roll edge. Sale Price **$13.95**
—4th Floor

House Dresses Always Seasonable

Note These Special Values for Today

House Dresses of Factory Cotton
Serviceable House Dresses of factory cotton, bodice and two patch pockets, in blue or pink chambray, square neck and kimono sleeves. Neck, sleeves and pockets trimmed with black and white checked gingham. Price **$1.95**

Sewing Aprons
Made from factory cotton, large pocket of novelty chintz, and piped in attractive colors. Splendid value at **39c**

Sewing Aprons
Another pretty Apron of factory cotton, panel front and double pockets of bright colored chintz, piped in bright colors. Price **59c**

Chambray House Dresses
Large roomy garments in slip-over style, square neck and kimono sleeves trimmed with rick-rack braid. Two large pockets; slight fullness at sides and tie sash. Come in green and blue; sizes 42 to 48. Price **$2.50**

Gingham House Dresses
Smart Gingham Dresses in block checks of yellow and white, green and white, pink and white and red and white. Made with round neck and kimono sleeves, trimmed with rick-rack braid; two patch pockets and tie sash. Sizes 36 to 44. Price **$3.50**
—2nd Floor

Today's Bargains in the Drug Section

Hutax Tooth Paste, value 25c, for ..... **19¢**
Hydrogen Peroxide, value 40c, for ..... **29¢**
Bromo Seltzer, value 50c, for ..... **39¢**
La Belle Toilet Water, value $1.75, for **$1.25**
Vanishing Cream, value 50c, for ..... **35¢**
Colgate's Toilet Soap, value 50c a box, for **37¢**
Quality Cocoa Soap, extra big cake, **2** for **19¢**
Pure Glycerine, **3** ozs. for ..... **18¢**
—Main Floor

Hudson's Bay Values in Sheets and Pillow Cases

"Green Isle" Brand Hemmed Sheets

It is a proud household that can point to a complete equipment of "Green Isle" Brand Sheets which guests would instantly recognize as of distinctive quality. They are the real Irish product, manufactured from the finest long staple yarns with an extra hard twist; free from filling. In two qualities, standard and fine.

The standard quality comes with a 2½-inch plain hem.
Size 72 by 90. Per pair **$4.50**
Size 80 by 99. Per Pair **$5.50**

The fine quality comes with a 2½-inch plain hem.
Size 72 by 90. Per pair **$5.00**
Size 80 by 99. Per Pair **$6.00**

Green Isle Hemstitched Sheets
Size 72 by 90. Per pair **$5.50**
Size 80 by 99. Per pair **$6.50**

"Queen's Household" Brand English Pillow Cases

Made from pure bleached English cotton in a good medium weight and even weave. Full 30 inches long and with 2½-inch hem. Width 42 inches. Price, per pair **$1.00**

Also Hemstitched Pillow Cases of superior quality, fully bleached; 32 inches long, and with 2½-inch hem. Width 42 inches. Per pair, **$1.25**
—Main Floor

Groceries and Provisions

Hudson's Bay Company's Seal of Quality Creamery Butter, lb. **43¢**
3 lbs. **$1.25**
No. 1 Quality Creamery Butter, per lb. ..... **41¢**
3 lbs. for **$1.20**
Pure Bulk Lard, per lb. ..... **20¢**
3 lbs. for ..... **58¢**
Little Pig Pork Sausages, per lb. ..... **25¢**
Smoked Picnic Hams, per lb., **19¢**
Smoked Cottage Rolls, lb. ..... **25¢**
Sweet Pickled Picnic Hams, per lb. ..... **18¢**
Mild Canadian Cheese, lb. ..... **29¢**
Old Ontario Cheese, September make, per lb. ..... **33¢**
Hudson's Bay Company's Special Breakfast Tea, per lb. ..... **55¢**
3 lbs. for **$1.60**
Freshly Roasted Pure Coffee, whole or ground, per lb. ..... **35¢**
3 lbs. for **$1.00**
Choice Golden Hallowi Dates, per lb. ..... **10¢**
Paterson's Royal Burgh Afternoon Tea Cakes, special, per tin. **35¢**
Quaker Brand Canned Tomatoes, No. 2½ tin ..... **3** tins for **50¢**

Specials in Men's Handkerchiefs

Men's Colored Border Handkerchiefs
Men's Handkerchiefs, made from soft cotton, ready for use. Neat borders, in all shades. Full size, and extra good value at **2** for ..... **25¢**

Men's English Colored Border Handkerchiefs
Made from fine twill mercerized Egyptian cotton, with new novelty colored borders. These are seconds, with slight imperfections which are hardly noticeable. A regular 50c seller and the nearest approach to a silk handkerchief. Price, each, at ..... **25¢**

Men's Khaki Handkerchiefs
Khaki Lawn Handkerchiefs, with neat hemstitched border. Good size, and of a quality that will wear. Price, **2** for ..... **25¢**
—Main Floor

Men's English Slip-On Coats

A new shipment of these coats just received. They are tailored from extra fine quality wool gabardine in the popular slip-on raglan sleeve style, full and roomy; slash pockets that are made so that you can reach your inside pockets without unbuttoning your coat; lined throughout with heavy, silk-like fancy check. Just the kind of coat to wear on cool evenings. All sizes. Price,

$27.50
—Main Floor

Continuing the Special Purchase Sale of Men's Shirts

From the standpoint of service these shirts are all that good shirts should be—that is, they fit comfortably, are well proportioned, and made from the finest quality percales that will stand repeated visits to the laundry without losing their original newness. They come in a variety of good looking styles, in all the wanted colorings. Sizes 14 to 17. Price

$1.59
—Main Floor

Men! Have You Seen Our Great Values in English Footwear?

We are now showing some wonderful values in genuine English Brogues, Oxfords and Boots, manufactured by one of the most reliable English manufacturers. The high quality of the leather, the expert workmanship and the general smart appearance of these shoes are excellent reasons why you should permit us to fit you with a pair now. The values are really extraordinary.

Tan Calf Brogues: all sizes. Per pair **$7.50**
Black or Brown Calf Oxfords, all sizes. Per pair **$7.00**
Black or Brown Calf Derby Boots, all sizes. Per pair **$8.50**
Nut Brown Calfskin Brogues, all sizes. Per pair **$9.50**
—Main Floor

The New Stetson

It is one of the smartest shapes ever put out by this famous firm. It has a slightly rounded brim with neat welt edges. Comes in a satin finish as well as plain felt in the following shades: Peacock, Moselle, mistletoe and zinc. Select yours now from this first showing. All sizes. Price **$8.00**
—Main Floor

Cigarette Smokers!

Try a packet of Gold Crest Straight Cut Virginia Cigarettes. These cigarettes come in packets of 20 only, and are a popular favorite. Per packet ..... **25¢**
—Main Floor

Fruit and Vegetables

Fancy Dessert Peaches, large basket ..... **50¢**
Choice Bartlett Pears, doz. ..... **35¢**
Choice Plums, per basket, **50¢** and ..... **75¢**
Valencia Oranges, picnic size, **2** dozen for ..... **45¢**
Extra Fine Canteloupes, each, **20¢**
Hothouse Tomatoes, per lb. ..... **20¢**
Cucumbers, each, **5¢, 10¢, 15¢**
Vegetable Marrow and Hubbard Squash, per lb. ..... **5¢**
Celery, Lettuce, Green Onions, Corn, Beans, Green Peppers, Cabbage, Etc.
—Lower Main Floor

Hudson's Bay Imperial Electric Irons

Made specially for Hudson's Bay Company and fully guaranteed. Weighs six and three-quarter pounds, and has many special features: Strong and substantial terminals, even distribution of heat, accurate balance, comfortable handle and a flanged base, which not only gives a greater ironing surface, but permits easy ironing of tucks and ruffles. Beautifully finished in highly polished nickel, and has a tip-up back rest. Price **$5.50**
—Lower Main Floor

Hudson's Bay Company.

INCORPORATED 2nd MAY 1670.

Phone 1670—Private Exchange Connecting All Departments.

Store Hours Today—Open, 9 A.M., Close, 6 P.M.

Social Events

Hostess at Mah Jong

Mrs. L. A. Genge entertained yesterday afternoon at her home on Vancouver Street at a mah jong party in honor of Mrs. Ogilvie, of Kingston, who is spending the Summer with her sister, Mrs. Crow Baker. Four tables were in play and the guests included Mrs. Ogilvie, Lady Barnard, Mrs. W. J. Bowser, Mrs. R. P. Butchart, Mrs. R. P. Rithet, Mrs. P. A. E. Irving, Mrs. E. Crow Baker, Mrs. Chas. Todd, Mrs. Holt (of Kamloops), Mrs. A. C. Flumerfelt, Mrs. Harmann Robertson, Mrs. H. A. Ross, Mrs. W. Todd, Mrs. Arthur Harvey and Mrs. A. T. Goward. The tea table was most artistically decorated with pink gladioli and blue petunias, while candle light through charming shades of blue and gold enhanced the general effect.

* * *

Birthday Party

McMorran's beach, at Little Cordova Bay, was the scene of a lively children's bathing party on Tuesday afternoon. Betty, the small daughter of Mr. and Mrs. C. E. Whitaker, of Blenkinsop Road, that day, celebrated her third birthday. Among those present were: Betty Whitaker, Mary, Frederick, and Eileen Simmons, Phyllis and Muriel Mercer, Thomas and Edward Marley, and Betty Pierce.

* * *

Back from Motor Tour

Mrs. H. W. Graves and Miss Doris Graves have returned to the city after their most enjoyable motor tour through the Yakima Valley to Oregon, and over the glorious Columbia River Highway to Portland. Having recently traveled up the Island to Campbell River and Sproat Lake, they much appreciated the different types of scenery to be found in the desert mountains and fertile valleys of southern Washington.

* * *

Returning to Canada

Mr. and Mrs. John Grant left Southampton for Canada last Saturday. They will first visit Mr. Grant's parents, the Lieutenant-Governor of Nova Scotia, and Mrs. Grant, and later will visit Victoria. Mrs. Grant was formerly Miss Jocelyn Weaver-Bridgman, of Esquimalt. The marriage was celebrated recently in Devonshire.

* * *

Alberta Visitors

Mrs. Griffiths and two daughters, from Wetaskiwin, Alberta, arrived here yesterday afternoon to spend several weeks in and near the city.

Return From Sooke

Mrs. Reginald T. Chave, accompanied by Miss Muriel Chave and Mr. Cyril Chave, have returned to Victoria after a month's vacation spent at Malahat Farm, Sooke, B. C.

* * *

Here From England

Mrs. Lawrence, of London, England, has arrived in Victoria and is visiting her son-in-law and daughter, Mr. and Mrs. Brian Tyrwhitt Drake, of Belmont Avenue.

* * *

Vancouver Visitors

Mr. and Mrs. J. W. Kerr, of Vancouver, are spending a few days visiting the Capital.

ROYAL OAK

At Cordova Bay

Mr. and Mrs. W. J. Quick and family, of Royal Oak, have taken a cottage at Cordova Bay for the remainder of the Summer.

* * *

Returns From Vancouver

Mrs. Blanco has returned home from Vancouver where she spent some days with her sister, Mrs. Reed.

* * *

Visits Port Angeles

Miss Irene Barker, West Road, is spending a few weeks visiting friends in Port Angeles.

CAMPBELL RIVER

Leaves for Capital

Mr. Robert Anderson, tea planter, of Ceylon, who has been fishing here for the past two weeks, has left for Victoria, en route for Banff, en route East. Mr. Anderson, who has but recently arrived from Ceylon, is on his way home to England for a short visit. He spent some time in China and Japan before coming to British Columbia. His tea plantation in Ceylon is known as the Troup Estate, which he has been cultivating for the past twenty years, with the exception of five years in France, during the war. Amongst his experiences overseas, he includes a period of nine months as a prisoner of war at Mainz.

* * *

Here for Week-End

Mr. W. T. Williams, of Victoria, accompanied by his brother, Mr. J. N. S. Williams, of Honolulu, and party spent several days at Campbell River this week-end and also at Forbes Landing. They were successful in securing fine catches of trout, and have returned to Victoria.

Returns to Campbell River

Dr. W. M. McKenzie returned to Campbell River last week and is taking charge of Dr. H. Millard's practice for a week or so during the absence of the latter on business.

* * *

Week-End Visitor

Mr. F. H. Sager, of Menzies Bay, paid a visit to Campbell River over the week-end.

* * *

From Alert Bay

Mr. T. C. Raine, of Alert Bay, was a visitor to Campbell River this week.

WEDDINGS

Jenkin-Eadie

A very pretty, but quiet wedding was solemnized Wednesday afternoon at the manse of the Emmanuel Baptist Church, when the Rev. Wm. Stevenson united in the holy bonds of matrimony, Martha, youngest daughter of Mr. and Mrs. R. D. Eadie, Fernwood Road, Victoria, and Richard, only son of Mrs. C. M. Jenkin, Vining Street, Victoria.

The bride was given away by her father and looked radiant in a blue going-away costume, and carried a bouquet of Ophelia roses. Mrs. Hugh Clarke attended as matron of honor, the groom being supported by Dr. Hugh Clarke.

Mr. and Mrs. Jenkin left on the afternoon boat for Seattle, where a short honeymoon will be spent, and upon their return to Victoria will make their home at 2542 Fernwood Road. A reception will be held later.

FETE AT "PENTRELEW" AIDS WORTHY CAUSES

Social Service Committee and Girls' Club Benefit Through Delightful Affair Yesterday Afternoon

Through the energetic efforts of a number of ladies, members of the Social Service Committee, Girls' Club, Catholic Women's League, Kumtuks Club, and friends interested in the welfare of the first two organizations, a very successful garden fete was held yesterday afternoon at "Pentrelew," the home of Miss Crease, Fort Street, who, together with her sister, Miss Josephine Crease, welcomed the visitors to the fete.

The Girls' Club and the Social Service Committee will receive a substantial amount from the net proceeds of the affair. The grounds of "Pentrelew" made a charming setting for the fete, and the spacious lawns and wide-spreading oak trees added much to the charm of the afternoon.

Members of the Catholic Women's League had charge of the tea arrangements, and tea was served at small tables under the trees of the fragrant old orchard. Mrs. W. McManus was convener, and was assisted by Miss H. O'Brien, president of the Catholic Women's League, and also of the Girls' Club; Mrs. Devereaux, Mrs. Roberts, Mrs. Ebbs-Canavan, and Mrs. M. Briggs, while a number of young ladies assisted in serving refreshments, including the Misses Margaret Armstrong, Margaret Adams, Marjorie Stribbling, Phyllis Mason, Helen Hardiman and Mary and Blanche Ebbs-Canavan.

Delightful Music

During the afternoon a delightful musical programme was rendered, under the capable convenership of Mrs. Charles E. Wilson, who charmed the visitors with several selections, while other artists were Madame Griffaton, who sang three chansons; Mrs. Styles Sehl, and Mr. Frank Sehl. An Edison phonograph had been kindly lent for the occasion by Kent's Phonograph Store, and many lovely records were listened to with great appreciation. Miss Sherwood attended to the records.

Ice cream was served under the care of the Kumtuks Club, represented by Miss Wigley and Mrs. H. P. Hodges, second vice-president.

Attractive Stalls

A number of attractive stalls carried on a brisk business with the guests, and were in charge of the following ladies: Mrs. Hibberson, home cooking; Miss McEwan, plain sewing, fancy aprons, and novelty bags; Mrs. Philip Goepel, spinning jenny; Mrs. Goodeve, vegetables and flowers; Mrs. Alex Fraser, twenty-five-cent stall; butterfly stall, Mrs. Muskett; four-and-twenty black birds, Miss Cameron.

In addition to the articles for sale there were games and various entertainments for the pleasure of the visitors. Clock golf proved very popular, and was run by Mrs. Ruthledge, Miss Kitty McClure and Rev. A. deB. Owen, while the little pony belonging to the Misses Marjorie and Wanda Spencer delighted the hearts of the children, who rode the pony through the large grounds.

At the conclusion of the afternoon much interest was caused by the auctioning by Rev. A. deB. Owen of the goods left from the sale, who further augmented the funds by his business-like methods.

MOOSE AND FRIENDS HOLD ANNUAL PICNIC

Over Three Hundred Celebrants Attend Outing of Order at Goldstream Yesterday

Over three hundred members of the Orders and their friends enjoyed the annual picnic at Goldstream yesterday of the combined Loyal Order of Moose, Women of the Mooseheart Legion and the Junior Order of Moose. Races and sports events of all kinds were participated in by many, a number of business firms of the city having donated suitable prizes of value as an added incentive to the competitors. Those attending provided their own baskets, while tea, coffee, ice cream and soft drinks were procurable on the grounds. Mr. N. Goodwin was the fortunate winner of a fine clock in the tombola. Three other "unknowns" also won prizes, which are to obtained from Mr. W. D. Taylor, 1307 Blanshard Street.

The list of events and winners follows:

Girls under 4 years—1, Robertson; 2, Hodgkinson; 3, McBride.

Boys under 4 years—1, Cameron; 2, Butterworth; 3, Goodwin.

Girls from 4 to 6 years—1, Mason; 2, Sparkes; 3, McKechnie.

Boys 4 to 6 years—1, Rose; 2, Heatley; 3, Robertson.

Boys 6 to 8 years—1, Taylor; 2, Connor; 3, Robertson.

Girls 8 to 10 years—1, Kettle; 2, Newburn; 3, Spaven.

Boys 8 to 10 years—1, Connor; 2, McGhee; 3, C. Leask.

Boys 10 to 12 years—1, Robertson; 2, Heatley; 3, Grinning.

Girls 12 to 14 years—1, Ross; 2, Phillips; 3, Mills.

Boys 12 to 14 years—1, Goodacre; 2, Elliott; 3, Barber.

Single ladies—1, Miss E. M. Pearce; 2, Miss Barber; 3, Miss Robertson.

Single men—1, B. Nex; 2, W. Florence; 3, H. Moulton.

Three-legged race—1, Miss E. M. Pearce and A. Hole; 2, Miss Ruddock and G. T. Allan; 3, Miss Cox and Master Cox.

Egg and spoon race—1, Mrs. McGhee; 2, Miss Barber.

Bun contest—1, Robertson; 2, Haynes; 3, Robertson.

Wheelbarrow race — Miss and Master Cox.

Married ladies' race—1, Mrs. Williams; 2, Mrs. Leask; 3, Mrs. McGhee.

Married men — 1, A. Hole; 2, S. Morrish; 3, W. G. Willmott.

Smoking contest—J. P. Parnall.

Sack race—1, Miss Cox; 2, Miss M. Ross.

Women's Legion race—1, Miss Robertson; 2, Mrs. Knowles; 3, Mrs. Hodgkinson.

Moose officers' race—1, J. P. Parnall; 2, C. E. Copeland; 3, J. F. Pearce.

Tug-of-war, ladies — Won by the single ladies.

Tug-of-war, men—Won by single men.

Relay race, men—1, G. T. Allan; 2, F. Moulton; 3, A. Hole.

The Junior Moose orchestra supplied the music for dancing, which began at eight o'clock and ended soon after ten, to the evident enjoyment of all taking part in the amusement.

PUBLIC UTILITIES AT STEWART UNDER WAY

Company About to Install First Unit of Electric Light and Power Plant—Telephone Follows

In connection with the notice of incorporation a short time ago, of a public utilities company, at Stewart, B.C., it is interesting to note that, according to latest advices received from the far northern provincial mining centre, an early start is to be made in the supplying of light, power and a telephone service.

A director of the recently-formed International Electric Company, Limited, to serve Stewart and district, Mr. E. R. Workman, also a well-known lumberman of Stewart, is registered at the Dominion Hotel during his sojourn in Victoria. The ratepayers of Stewart, it is stated, have given the franchise their strong endorsation. On his return, Mr. Workman expects to instal machinery for one generating unit.

A mill, controlled by Messrs. Lawrence and Workman, is producing a quantity of the sawn timber used in the erection of the new buildings rising rapidly in Stewart and the neighboring camps. The information will prove of interest to those who have investments in that town. Not only because of its prominence as a shipping point, but also for its scenery and townsites, which are considered to rank among the finest in the north of the continent. Stewart is of great interest to far-seeing citizens. The town is situate at the terminus of the most direct railway route from the coast to the Peace River District, passing through the well-known Groundhog Coal Fields, about ninety miles from Stewart. A railroad, the Portland Canal Short Line, runs up the valley of Bear River, eighteen miles in the direction of these coal measures. In the winter of 1916-17, but sixty persons resided in the town, whereas there are now some 1,200 residents in the town. It is only reasonable to believe that, with the already-completed wharfs, concentrating mills, ore bunkers and tram lines, and the development of other large mining properties under the Granby Company's option, the population of both Stewart and Hyder will increase rapidly to many times its present size. Because of that reason the company Mr. Workman is associated with has every confidence in the future of the district and the success of their undertaking.

Montreal Tramways Had Small Profits

MONTREAL, Aug. 16.—The fifth annual report of the Montreal Tramways Commission to the city of Montreal, for the year to June 30 last, shows gross receipts of $12,056,355. Operating expenses and taxes totalled $6,099,993. Operating profit of the company is set at one-eighth of one per cent and amounts to $45,304.

DUKE OF YORK GREETS TEACHERS

PILGRIMS GUESTS OF ROYALTY AT BUCKINGHAM PALACE

Greenwich Observatory Visited—Complimentary References to Dr. Plaskett

(J. Ethel M. Bruce)

LONDON, July 29.—A most kindly welcome to the Canadian and other Overseas Dominions' teachers was given yesterday morning by His Royal Highness the Duke of York at Buckingham Palace. The party passed through the gates just a few moments before the changing of the guard, an event which always attracts a multitude of spectators, and quite naturally the visitors attracted some attention also. The Duke of York met the teachers in the gardens, shook hands with each in turn, and then spoke a few words of kindly greeting to them as a body before inviting them to enter the Palace, where opportunity was given to see some of the fine busts and paintings in the Sculpture Gallery, Grand Staircase and other rooms. The grounds, which were the scene of a big garden-party just a few days previously, were also explored, although rain, which has been an intermittent feature of the London as well as the Paris visit, shortened this pleasant excursion. The party made its adieu with three cheers for His Royal Highness, thus expressing their appreciation of his generosity. The morning had a slight disappointment, however: the Duchess of York, round whom much romantic interest centres for people all over the Empire, was not present.

Visit Historic Places

The week has had other eventful incidents. On Thursday the Natural History Museum, South Kensington, and Westminster Abbey were visited. Sir Sidney Harmer, director of the former, having made splendid arrangements for the conducting of groups through the various departments; and Mr. Allen S. Walker having charge of the latter.

By invitation of the Mayor and Corporation of Greenwich, the teachers spent a delightful day in this historic spot. The trip was made by special steamer from Westminster Pier. Fortunately, the weather was warm, and from the decks of the little steamer everyone enjoyed watching the interesting panorama as it opened up with the passing of the numerous bridges. Eve non a fine day there is a veil of smoke about the London horizon, and the ancient river and its ships filled in the foreground of a moving picture fraught with mystery and drama.

The Greenwich people might have been welcoming Royalty, so elaborate were the preparations for the party. The pier was a-flutter with flags, among which were conspicuously displayed the Canadian, Australian, and New Zealand colors. His Worship the Mayor, with his resplendent chain of office, and who was supported by the charming Mayoress, Mrs. Dence, and several aldermen and councillors, met his guests at the place of landing, made a delightful speech of welcome, and immediately proceeded to introduce them to some of the interesting things.

First, was the Royal Hospital School, where Capt. Laurence Oliphant, R.N., welcomed the visitors in person. Eight hundred boys, all sons of seamen, are being trained here, without fee, in their fathers' profession. They were seen by the Overseas teachers at their classes, which include not only the usual studies, but also lessons in seamanship, geography on a scale which would shame most college students' knowledge of the subject, cooking, bedmaking, and even tailoring. The lads make all their own uniforms, we were told, and when we visited the "tailor shop" we had abundant evidence of their neat skill with needle and sewing-machine. The tailor instructor is very proud of his pupils' work and gleefully beckoned the ladies to his own particular sanctum in order to display the immaculate workmanship of the boys who were that afternoon to receive the medals for having made the best garments.

The school has incorporated with it "The House of Delight," the foundations of which were laid by Anne of Denmark, wife of James I. Next to the banqueting hall at Whitehall this is one of the best surviving examples of the palaces of the Stuarts.

Greenwich

Greenwich House, which existed as early as 1300, was the birthplace of Henry VIII, Queen Mary, and Queen Elizabeth. The guide who introduced us to the old crypt, in referring to the last-mentioned, spoke quite without affectation when he called her affectionately "Lizzie." It might have been slightly startling from anyone less natural. But this was an example, frequently re-demonstrated, of the intimate and affectionate regard in which the people of England whom we have met hold their Sovereign and the members of the Royal Family even today. It was at the steps of this old palace, tradition has it, that Sir Walter Raleigh cast his cloak before Queen Elizabeth so that she might not get her feet soiled.

Greenwich has changed much within the last twenty-five years. From very early times it was a favorite residence with members of the Royal House. Two decades ago people drove in their carriages to church, we were told by Rev. F. J. Tackley, vicar of St. Alfege Church, that a carriage would create a small sensation in Greenwich today. The park is one of the many green spots of Greater London which truly merit the name of "one of London's Lungs." It is the playground of myriads of poor children, most of the very small ones being in charge of "big" brothers and sisters ranging in age from six to ten years. They are remarkably capable, self-reliant, and patient, these small "parents," but their pale faces and careworn expression touches the heart. And yet we are assured that Greenwich is not yet a pauper district. There is a warning here which the powers and peoples of the newer countries might well take.

Greenwich and Deptford suffered more, perhaps, than any other part of London from the nervous strain incident to air raids during the Great War. We visited the grey old church of St. Alfeges, named after an archbishop who was put to death by the Danes on this spot.

Wolfe's Tomb

To Canadians the place has a particular interest, as in the vaults is buried General Wolfe, while a brass tablet and flags in the church itself further commemorate the hero of Quebec. In the vestry were shown the register recording his birth. It may be mentioned here, too, that in the same burying-place are entombed the remains of the Duchess of Bolton, the original "Polly Peachum" of Gay's opera, which was seen by thousands when it toured Canada two seasons ago.

The Nelson relics in the Painted Hall of the Royal Naval College, the Franklin and Scott relics in the Museum, were among the exhibits of special interest elsewhere.

The Overseas Education League were hosts at the luncheon served in the Borough Hall at Greenwich, the guest-list being headed by the Mayor and Mayoress. After the toast to "The King," proposed by Major Ney (as chairman), Mr. A. D. Sharp, president of the Greenwich Antiquarian Society, gave an outline history of the town, which has a continuous story from the time of King Alfred down to the present.

The Observatory

The Observatory (the Royal Observatory, to be correct) filled an afternoon of absorbing interest. Sir Frank Dyson, F.R.S., the Astronomer Royal, acted in person as guide, and his genial manner endeared him to all. Several of the Canadians acquainted with Dr. J. S. Plaskett, of Victoria, spoke of the director of the Dominion Astrophysical Observatory on Vancouver Island, and Sir Frank eagerly supplemented the opinions expressed about Dr. Plaskett's splendid work in the field of astronomical research. He also spoke of Mr. Harry Plaskett, who was at Greenwich for several weeks on different occasions studying and working.

The Greenwich Observatory was erected in 1675 for the advancement of nautical astronomy and through the building runs the meridian line, which is now used by most nations for reckoning longitude. Sir Frank, acknowledging the superiority of the big 72-inch telescope at the Dominion Observatory, Victoria, smiled triumphantly when he led his visitors to see this one supreme thing "which we could not exhibit in Canada." It was a most interesting and informal occasion, this visit to the "father of observatories," as most Britishers like to regard it. The fine view of London and nearby Greenwich Park (laid out by Charles II.) was the first from an elevated angle that the Overseas visitors had.

Greenwich hospitality was not yet at an end, as the Mayor and Mayoress entertained the entire party at tea in "The Lodge," Greenwich Park. They were down at the pier to shake hands all round once more when we embarked for London. Fluttering handkerchiefs and cheering continued mutually as long as ship and pier were within view of each other, and in leaving Greenwich the teachers once more recalled that among their hosts they had found that fine spirit of service which seems to animate the people who occupy positions of trust in the Motherland.

PICNIC AT WILLOWS

Primrose Lodge, D. and M.O.E., Held Enjoyable Outing on Wednesday Afternoon

A very enjoyable picnic was held by the Primrose Lodge, D. and M.O.E., at the Willows beach on Wednesday afternoon. Credit for the success of the outing is due the convener, Sister Pearson, and her energetic helpers. During the afternoon races, etc., were held, as follows:

Girls' race, 6 years and under—1, Ella Baron; 2 Kathleen Daley. Boys, 6 years and under—1, Eric Wright; 2, Lionel Brady; 3, Joe Skinner. Girls, 9 years and under—1, Winnie Leach; 2, Grace West; 3, Eugenia Cantwell. Boys under 9 years—1, Billie Pearson; 2, Leslie Bradley; 3, Owen Skinner. Girls, 12 years and under—1, Connie Bradley; 2, Beatrice Oldnall; 3, Ethel Rhodes. Boys, 12 years and under—1, Alan Wright; 2, Victor Bradley; 3, Billie Pearson. Girls, 14 years—1, Gwen Wright; 2, May Lindley; 3, Edna Tinsdale. Fat ladies' race—1, Mrs. Wright; 2, Mrs. Baron; 3, Mrs. Lindley. Married ladies' race—1, Mrs. Weaving; 2, Mrs. Bradley; 3, Mrs. West. Consolation race—1, Mrs. Weaving; 2, Mrs. Pearson; 3, Mrs. Bradley.

The thickest skin is found on the palm of the hand. It is 20 times as thick as that of the eyebrow.

The original beauty—

Of dainty organdies, brilliant with colour, of dainty flowered voiles, georgettes, or crepes, cannot stand the old harsh way of washing. But these delicate fabrics come from a Lux bath as fresh and beautiful as in their original newness.

The thin, satin-like Lux flakes, made by our own exclusive process, whisk instantly into a rich lather that gently dissolves the dirt.

No matter how filmy the material, how brilliant the colour, you can safely wash it over and over again in the delicate Lux suds.

Sold only in sealed packets—dust-proof!

LUX

LEVER BROTHERS LIMITED
Toronto

L800

CLEAN sparkling clean and without HARD WORK

That's the reason the modern woman will have nothing in her home to clean cut-glass, silver, brass, etc., except SPIRITS.

It's better! It's quicker! Get a bottle for trial.

Note!—It is a perfect fuel for Spirit Lamps of every kind.

20-oz. bottle 60c.—40-oz. bottle $1.00, at drug and hardware stores.

A product of
CANADIAN INDUSTRIAL ALCOHOL COMPANY, *Limited*
MONTREAL

MAPLE LEAF (UTILITY) SPIRITS

Good Fishing

According to reports, the fishing (salmon and grilse) is good on the

Saanich Arm

Take Interurban Cars to

Brentwood

(Return Fare 70c.)

Boats can be rented at the various boathouses at reasonable rates, and suitable fishing tackle usually can be rented, but to avoid disappointment it is advisable to take your own.

There is a frequent daily service of cars between Victoria and Brentwood.

Telephone 2626 or 1969 for further information.

B.C. Electric

Saanich Interurban Railway.

COURTEOUS, EFFICIENT SERVICE

INSIST ON A

Heintzman & Co. PIANO FOR THE PUPIL

The beautiful singing tone and easy action make practising a pleasure and helps to make the pupil successful.

That is one reason why the great masters recommend The Heintzman Piano. We sell them at reasonable prices, and on suitable terms. Catalogue on application.

HEINTZMAN & Co., Ltd. 1113 Government

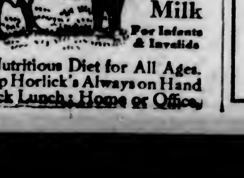

Safe Milk For Infants & Invalids

A Nutritious Diet for All Ages. Keep Horlick's Always on Hand Quick Lunch: Home or Office.

YOU name the price

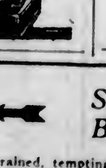

A Lifetime of "Priceless" Comfort for the Men of British Columbia.

at your dealers SOON

PHONE 3302

Pantorium DYE WORKS

MAIN OFF. & WORKS 350 COOK ST. VICTORIA, B.C.

We serve you. A phone call will bring us to your door

Velvet

Northwestern Creamery's Distinction and Pride Back This Delicious

ICE CREAM

Ask your dealer for it, or phone 1782.

ST. GEORGE'S SCHOOL

1249 ROCKLAND AVENUE

A Private High School for Girls

XMAS TERM OPENS SEPT. 5
Boarders Return Sept. 4

Including Entrance Class. Boarding and Day School. Excellent results in recent High School Examinations. Physical Training under competent Mistress. Beautiful grounds. Apply for prospectus to Mrs. W. W. Suttie. Telephone 1616.

"Say it with Flowers"

Phones 219, 1269, Central Bldg.

BROWN'S

Victoria Nurseries, Ltd.

Leading Florists

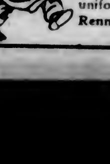

Standing for Butternut Bread

Fine grained, temptingly crisp brown crust, and always uniformly good. To be had at your grocer's, or phone Rennie & Taylor—764.

Cut Crystal Bead Necklets

There's a radiant beauty about these Necklets of Cut Crystal Beads that will meet with your enthusiastic approval. The fashionable shades are pink, blue, brown, green and white. Special values at **$5.00** to **$10.00**

W. H. WILKERSON
"At the Sign of the Big Clock"
Jeweler and Watchmaker New Address: 647 Yates Street

AUGUST SHOE SALE

Attend this August Clearance Sale and benefit by sharing in the extraordinary savings which we now provide. Here are a few examples of these money-saving bargains.

Men's Oxfords
A group that comprises the season's smartest styles in black or brown calf or brown kid. Sale prices $6.80, $5.85, and **$3.90**

Misses' Boots
Patent Lace Boots with grey buck or calf tops, also black kid lacing boots with medium weight soles. Sizes 11 to 2. Sale Price **$2.80**

Men's Duck Shoes
Men's White Duck Boots and Oxfords, with rubber soles and heels. Sale, Special **$1.25**

Misses' Pumps
Patent Ankle Strap Pumps for the growing girl. All sizes from 11 to 2. Sale Price **$2.35**

White Tennis Shoes
Styles for women, boys, misses and children; all odd lines. To clear at.... **75c**

Women's Pumps
Semi-Colonial and Opera Style Pumps of patent, black or brown kid. Smardon's and La Parisienne, well-known makes. Sizes 2 to 7. Sale Price **$5.85**

MUTRIE & SON
1203 DOUGLAS STREET

Better Hair Brushes
Genuine Sterilized bristles, hand drawn in solid backs. Ebony and French Ivory. See the many styles at

VICTORIA OWL DRUG CO. LTD.
J. G. McFARLANE, Mgr.
DOUGLAS & JOHNSON STS. VICTORIA BC

BROWN SELLS TEA SETS CHEAP

Big variety, all reduced in price by one-third. Selling from $2.75 to $20 per set. R. A. Brown & Co., Douglas and Johnson.

COMING EVENTS

To Discuss Picnic—Princess Patricia Lodge, Daughters of St. George, will hold its second monthly meeting at 1220 Government Street on Friday evening, at 8 o'clock. All members are requested to attend to discuss the arrangements for the picnic, etc.

Cathedral Guild—This afternoon a special meeting of the Women's Parish Guild of Christ Church Cathedral will take place in the Cathedral Schoolroom, Quadra Street, at 2:30 o'clock. The president, Mrs. A. J. Dallain, hopes that there will be a large attendance of members.

Lodge to Picnic—The members of Columbia Lodge, No. 2, I.O.O.F., and their friends will hold a picnic at Beaver Lake on Saturday. Cars will leave the hall, Douglas Street, at 1:30 o'clock in the afternoon. The picnic will be a basket affair. There will be a programme of sports.

Meeting Tonight—The ladies of Court Triumph, A.O.F., will hold a meeting tonight at 8 o'clock in the Foresters' Hall, when several delegates from the upper country, including Kamloops and Merritt will be present to address the meeting. A presentation will be made and refreshments served.

Guild of Health—The Bible class in connection with the Guild of Health in Christ Jesus Our Lord, will be held this afternoon at 4 o'clock in the schoolhouse of the Church of Our Lord, Blanshard Street. The librarian will be in attendance at Christ Church Cathedral schoolhouse from 3 to 3:45 o'clock, to exchange books.

Native Sons Picnic—The annual picnic of the Native Sons of Canada, Victoria establishment, will be held on Labor Day, September 3, it was decided at a meeting of the organization held in their club quarters last night. The event will be held at Mt. Douglas Park, near Cordova Bay, and a strong committee was formed to take care of all arrangements.

REPARATIONS ARE A FIRST CHARGE

PARIS, Aug. 16.—The interallied reparation committee, formally notified Germany today that reparations constitute a prior claim on the resources which Germany has expected to utilize to guarantee her new gold loan.

The Girl in the Corner Apartment

By MAY CHRISTIE

Author of "One Glorious Year," "The Disturbing Kiss," Etc.

II—THE POSTMAN'S KNOCK

The Characters

Cynthia Brant, village seamstress, pretty and young.
Ruby Allison, her gay and frivolous friend.

RUBY ALLISON was officially engaged to one Alec Kerr, a steady, worthy young motor mechanic who worked in a large garage in the city.

"And how is your fiance?" Cynthia would ask, immensely interested.

MAY CHRISTIE

Ruby would shrug her shoulders.

"Speaking of glorious times, I wasn't referring to him. He's a dear, of course, and just the sort to make a first-class husband. But the day of my 'settling down' is a long way off as yet. I'm making hay while the sun shines—"

Simple-hearted Cynthia would look perplexed. What on earth did Ruby mean? In what way was that pert young woman "making hay?"

Ruby would toss her red-gold head. She was a handsome girl; her beauty was rather blatant.

"Get out of this, and come to New York, Cynthia," she would say. "You remember that old lady you were so good to last year, when she was visiting the village, and had a bad fall? Well, d'you know she lives right in the heart of New York, in the sweetest little apartment imaginable. I'm sure she'd love to have you come and visit her. Why don't you write her? What was her name? Miss Marigold, or something—?"

"Miss Marilynn" corrected Cynthia. Then:

"Oh, no. I couldn't write her. It would be presumptuous."

"You silly girl! I long to shake you. You're a confirmed old stick-in-the-mud—you and your precious sewing!" Ruby's flashing smile robbed the words of their rudeness. "I've three times the energy and push you've got! D'you know, I'm private secretary to one of the cleverest business men in New York. Yes, it's a fact. The great Murray Stewart!" Here she made a little face. "He's as serious as an owl, and a real fiend for work! A woman-hater, too." She made another face. "But he pays me twenty-five dollars a week, which isn't bad. I spend every penny of it on clothes and amusements—except for five dollars, which my stepmother insists I give to her each week for board and lodging."

And Ruby—like a handsome, glowing dragon fly—had come and gone, flitting through the dust to New York.

Tonight Cynthia was awakened from her reverie by the sharp tap-tap of the postman's double knock. Letters for her were few and far between. But she was young enough to feel expectancy.

She rose and went to the door. Two square white envelopes lay upon the floor. She picked them up.

Both were for her. And both from New York.

One was addressed in Ruby's handwriting, large and sprawly.

The other envelope was typewritten. That seemed odd.

She went back into the parlor, sat down beside her work, and opened Ruby's letter first.

"Dearest Cynthia,—I'm so fed up with life that I know it will do me good to scribble you a line. As a matter of fact, I'd like to come down and pay you a short visit. You're such a sothing influence. May I come at once? I've quarrelled with my family. No—not the first time, dear—the fiftieth!

"I think the quarrel might blow over were I to withdraw the sweet light of my presence from them for a period. Oh, those lovers—! We'd a glorious row last night over my friendship with Quentin O'Neill, the artist. Quentin is thirty-five, and fascinating. I took tea with him in his studio, and Alec, when he heard of it (which I didn't intend he should!) was wildly jealous.

"I've also got into hot water with my employer, Murray Stewart. He says I'm scatter-brained. Today he had the cheek to tell me that I was paying no attention to my work.

"Dearest old Cynthia, I'm longing to confide my woes in you. Get a bed for me for a couple of nights, and we'll have a long talk.

"Yours woefully,
"RUBY."

Over this characteristic document Cynthia had to smile.

"Dear Ruby! She's so good-hearted and impulsive, but she doesn't stop to think!"

She eyed the other envelope with interest. The paper was of excellent quality.

She tore the flap and drew the letter out. It bore the heading of a firm of city lawyers:

"Madam—

"Re the Late Miss Margaret Marilynn.

"Under the will of the above-mentioned deceased, we are instructed to inform you that Miss Margaret Marilynn has bequeathed to you the lease of her small apartment in West Tenth Street, New York. It is her wish that, for the remaining three years of the lease, you will reside there. The flat is furnished, and she bequeathes the furniture to you.

"Trusting that you will call on us in the near future, when we shall be glad to help you in any way possible, and to give you the key of the flat, we remain,

"Yours faithfully,
"MARCUS, SMITHSON & JEFFREYS."

Tomorrow—Decisions and Plans.

TRAVELERS ALL SET FOR ANNUAL PICNIC

Anticipated Baseball Game Should Be a Classic—Cars Leave City Early in Afternoon

One-thirty o'clock Saturday afternoon is the time set for the start of the Victoria Council, United Commercial Travelers, on their way to Beach House, Sidney, where they intend to celebrate their annual picnic. The start will be made from the Court House Square, Bastion Street, and all commercial travelers who are in the city at the time are cordially invited to take part. All local travelers who have cars are asked to bring them along to accommodate visitors and friends.

Announcement is made of the acceptance by the Bellingham Bells, baseball players extraordinary, of the challenge hurled broadcast by the famous sphere beaters captained by "D'Arcy the Second McGraw." It will be a contest that from all advance notices will make the famous battle of Waterloo look like a mah jong party. Bets, it is said, favor the "D'Arcy" gang, but the players from across the Strait are bringing over their famous mascot, a tulip-covered polecat, and it would not be surprising if they took home a boatload of cash, traveling equipment and clothes.

The committee on arrangements has announced that no baskets of provisions should be taken, as plenty of good things to eat will be provided on the grounds. Mrs. Simister, of Beach House, has charge of the catering, and it will be good.

INTERCLUB TENNIS

Return Match Between Victoria and Cowichan "B" Teams Won by Former Sixteen to Eight

The return match between the "B" teams of the South Cowichan Lawn Tennis Club and the Victoria Lawn Tennis Club was played on the courts of the former in perfect tennis weather on Wednesday, and resulted in a win for the Victoria club by 16 matches to 8. The visiting team was most hospitably entertained by the members of the South Cowichan club, and a very enjoyable day was spent by all. The return match between "A" teams of these clubs is scheduled to take place on September 3.

Following is the result of Wednesday's matches, Victoria players being named first:

Men's Singles

Dr. Wood defeated St. G. Herbert Stepney, 7-5, 6-2.

W. E. Quayle defeated P. Finlayson, 8-6, 8-6.

W. Carron defeated E. D. Taylor, 6-4, 0-6, 9-7.

J. Hutchinson lost to E. C. Trench, 6-3, 6-1.

C. Collison defeated H. C. Mann, 7-5, 6-3.

R. G. Christy defeated A. Kennington, 6-4, 6-2.

Ladies' Singles

Mrs. H. B. Mogg defeated Mrs. Waldy, 6-3, 6-3.

Miss M. Campbell defeated Mrs. Finlayson, 6-4, 6-2.

Miss Archibald lost to Miss Geohegan, 7-5, 6-1.

Mrs. Denniston defeated Mrs. Tagg, 6-1, 6-2.

Miss Hodgins defeated Mrs. Gibbons, 6-4, 5-7, 6-2.

Miss King lost to Mrs. Leggatt, 1-6, 6-4, 7-5.

Men's Doubles

Dr. Wood and W. E. Quayle defeated S. G. Herbert Stepney and Finlayson, 6-4, 7-5.

W. Carroll and J. Hutchinson defeated E. Taylor and E. C. Trench, 2-6, 6-3, 6-2.

Cadzow and Collison defeated H. C. Mann and A. Kennington, 6-2, 6-3.

Ladies' Doubles

Miss Campbell and Mrs. Denniston lost to Mrs. Finlayson and Mrs. Waldy, 6-3, 4-6, 6-2.

Mrs. Mogg and Miss Archibald lost to Mrs. Tagg and Miss Geohegan, 6-4, 6-3.

Miss King and Miss Hodgins lost to Mrs. Gibbons and Mrs. Leggatt, 6-4, 6-1.

Mixed Doubles

Miss Campbell and Dr. Wood defeated Mrs. Finlayson and St. G. Herbert Stepney, 6-3, 6-4.

Mrs. Mogg and W. E. Quayle defeated Mrs. Tagg and Finlayson, 2-6, 6-1, 6-2.

Mrs. Denniston and Hutchinson defeated Mrs. Waldy and E. Trench, 3-6, 6-1, 6-3.

Miss Archibald and Collison lost to Mrs. Gibbons and E. Taylor, 6-4, 6-4.

Miss Hodgins and Cadzow lost to Miss Geoghegan and H. C. Mann, 6-3, 6-2.

Miss King and Christy defeated Mrs. Leggatt and Kennington, 7-5, 6-2.

Radium costs about $120,000 for the average thimblefull.

DR. TOLMIE IS SURE OF B.C. SITUATION

CONVINCED PROVINCE IS SAFE FOR CONSERVATIVES

Stops at Several Prairie Points on Way to Toronto to Report to National Committee

Dr. S. F. Tolmie, M.P. for Victoria and chairman of the new organization committee of the National Liberal-Conservative Association, is now on his way East, having started for the Prairies immediately after visiting the Vancouver livestock exhibition on Wednesday night.

He will stop at Kamloops, Calgary, Edmonton, Saskatoon and Winnipeg on his way East and is due to reach Ottawa on August 24. He will confer with the national committee during the first week in September to give an account of the organization work he was able to accomplish in the West and in other parts of Canada.

When Dr. Tolmie arrived in Victoria he told The Colonist that a wave of Conservativism was sweeping Eastern Canada and that it was also penetrating the Prairie provinces. He pointed to the victory of the Conservative forces in Ontario and Prince Edward Island and the weakness of the Bracken government in Manitoba. "From what I am told, the Conservative party is getting stronger every day in British Columbia," he said.

That was his first impression. Since then he has had exceptional opportunity to analyze the political situation in British Columbia and he is convinced that whenever the Oliver administration goes to the country the Conservatives will be able to register just as strongly in this Province as they did in other parts of Canada where elections were held. His report to the national committee will be one not only of hope, but of confidence in the power of the Conservatives to extend their victory to the Pacific Coast.

Dr. Tolmie is accompanied on his way East by Mr. C. H. Dickie, M.P. for Nanaimo.

C.P.R. SCHOLARSHIP WON BY T. MOFFATT

Third Student of Sprott-Shaw School to Secure Honor—Averages Seventy-Five Per Cent

The Canadian Pacific Railway scholarship in applied science has been awarded to T. Moffatt, son of Mr. T. Moffatt, of Heywood Avenue, as a result of the McGill Matriculation examination held here in June. The young man, who was a student of the Sprott-Shaw School, made an excellent showing, securing an average of 75 per cent in the eleven subjects.

Young Moffatt is the third successful candidate for the C.P.R. scholarship to be turned out by the Sprott-Shaw School through its academic course since this was instituted in 1920. The others were James Wood, who has just completed his second year in applied science at McGill, and Cyril Neroutsos, who has passed his first year there. Six students of the school completed matriculation in arts and applied science, obtaining the first two places in Western Canada. Several others wrote part of the examination successfully in June and are now working to complete it in September.

Twenty-one students taking the acamedic course at the school have passed the McGill matriculation in arts and science since the course was inaugurated in 1920. Four have entered the University of British Columbia, one the Edinburgh University, one the Royal Military College, four the University of Washington, and seven the Portland Dental College. One has completed the course for master and three for mates in the Canadian Mercantile Marine.

Lacrosse Revival is Welcomed In Calgary

CALGARY, Aug. 15.—Fifteen hundred fans welcomed the revival of lacrosse to Calgary tonight, when the local team defeated Medicine Hat, 4 to 3. The visitors were leading 3 to 2 until the last ten minutes, when superior passing accounted for two Calgary goals. Jake Curliss featured for the locals with all four goals to his credit, while Barney Holen, one time Winnipeg star, excelled in the nets for the visitors. It was the first lacrosse game here against an outside club since 1917.

Rider of Weathervane Suspended by Stewards

LONDON, Aug. 16.—Singham, the young apprentice, who carried the King's colors to victory in the Royal Hunt Cup, at Ascot, last June, when he rode a brilliant race on Weathervane, and who was recently presented by His Majesty with a gold-mounted inscribed whip as a memento of that occasion, was today suspended by the stewards of the Jockey Club for assaulting Steve Donoghue, England's leading jockey, in the dressing-room at the Brighton Course on August 9.

BOSTOCK TROPHY WON BY CALGARY RIFLEMAN

OTTAWA, Aug. 16.—Sgt. G. A. Bowen, Calgary, with a total score of 95 in the first stage of the Governor-General's match yesterday, was declared the winner of the Bostock memorial trophy this morning. This trophy is open only to members of mounted units.

Major H. W. Utton, Toronto, with a total score of 92 in the same match, is winner of the Transvaal Cup, a competition limited to ex-service men with South African or Great War records.

Gordon Ysdale LIMITED
1211 DOUGLAS STREET

Women's and Misses' Utility Coats

Special—$25.00 and $35.00

The most practical kind of Coats for Summer wear. Most women have need of just such coats as these; they are the kind that can be worn anywhere, any time. For the street, motor, travel, sports or vacation, they are excellent.

At **$25.00**—A model of heavy quality polo cloth is made with slip pockets, inverted pleat at back, wide cuffs, leather buttons and belt. Is shown in green, grey and lovat mixtures with a distinctive overplaid.

At **$35.00**—Heavy quality polo cloth in camel shade, is made with oversewn seams, two sets of slip pockets, one below and one above the belt, has wide cuffs, inverted pleat at back, and leather buttons.

ENGLISHMEN WIN LACROSSE

ORILLIA, Aug. 16.—The Oxford-Cambridge touring lacrosse team defeated Orillia here today, 5 to 4.

NELSON OARSMEN WIN

NELSON, Aug. 15.—Nelson Rowing Club fours defeated the visiting Kelowna crew in today's regatta by half a dozen lengths.

NEWPORT TENNIS

NEWPORT, R.I., Aug. 16.—Phil Neer and James N. Davies, California doubles pair, eliminated R. Norris Williams and Watson M. Washburn in the third round of the invitation doubles here today in straight sets, 6-3, 6-1.

Vincent Richards and B. I. C. Norton, South Africa, defeated Harvey Snodgrass and Wallace J. Bates, 6-4, 6-8, 6-4, 6-3.

C. J. Griffin and A. Howard Voshell defeated N. W. Niles and H. G. M. Keliher, 6-4, 9-7, 6-2.

Robert and Howard Kinsey, of California, defeated F. R. Leighton-Crawford, of England, and Lewis S. Deane, of India, 6-3, 6-0, 6-1.

MINERS' OFFICIALS APPEAR IN COURT

HALIFAX, Aug. 16.—Dan Livingstone and Jack Maclachlan, former officials of District No. 26 of the U. M. W. of A., came up for preliminary hearing today on the charges against them of seditious libel publication and the spreading of false news. Practically all the evidence was taken today, and it is expected the hearing will be complete tomorrow.

No tiresome waiting for camp fire to burn or water to boil, no messy preparation—just lift the top off a bottle of sparkling "Cascade" Beer and you have at once the most cooling, revivifying and satisfying drink possible—ideal for all outing occasions.

Order "Cascade" today from any Government Vendor.

VANCOUVER BREWERIES LIMITED

when on your Picnic

This advertisement is not published or displayed by the Liquor Control Board or by the Government of British Columbia.

BEING A JUDGE

of Scotch Whisky, is why you pronounce Old Mull to be the best value in the market. Its fine quality and mellowness appeal to the palate.

OLD MULL
SCOTCH WHISKEY

Bottled and Shipped by Tobermory Distillery, ISLE OF MULL, SCOTLAND
Established 1823.

Sold at All Government Vendors

This advertisement is not published or displayed by the Liquor Control Board or by the Government of British Columbia.

Laundry that makes clothing money go farther

Your sheer, lovely things—crepe, fine silks, lace—will be found to wear much longer, laundered this way. Perhaps as much as 50%. And your clothing money buys just that much more. For these snowy-white, crinkly flakes of purest soap do not harm the most fragile fabrics. If anything, they brighten and renew delicate colors. The foamy suds contains nothing injurious. But it gently dissolves and removes all dirt and soil.

PALMOLIVE PRINCESS SOAP FLAKES are used by thousands of women—for all washing and household purposes. They really cost no more than the most ordinary soaps—for they are nothing but pure soap, and so go much farther. Use them in the washing machine, for the small hand-wash, wherever you need soap. In handy one-pound packages or in bags. Your dealer has them. Get them today.

THE PALMOLIVE COMPANY OF CANADA, Limited
Montreal Toronto Winnipeg

PALMOLIVE PRINCESS SOAP FLAKES

MADE IN CANADA

YOU name the price

A Lifetime of "Priceless" Comfort for the Men of British Columbia.

at your dealers SOON

ARE YOUR PLANS UNCERTAIN!

Better think it over and store your goods in our clean, warm building—No matter where you go, we can forward them to you. Without obligation our representatives will call on you and give you estimation.

REMOVERS SHIPPING AGENTS CUSTOMS BROKERS

DUNCAN STORAGE COMPANY

Warehouses, 516-520 Bastion Square, 522-530 Chancery Lane. Office Phones: 1665 and 1604

THE SPORTING WORLD

Olbs Take Lead in Cricket Tournament By Beating Incogs

Four Following Teams Are Tied in League Standing, Race for Pacific Coast Honors Proving Very Close—Mushrooms and Albions the Other Winners in Yesterday's Matches

Tournament Standing

	P.	W.	L.	Pts.
Olbs	4	3	1	9
Incogs	4	2	2	6
Victoria	4	2	2	6
Mushrooms	4	2	2	6
Albions	4	2	2	6
Up-Island	4	1	3	3

A win counts three points and a draw one point.

As the result of yesterday's matches in the Pacific Coast cricket tournament the Olbs are in front with three victories in four starts, but the above table shows how even is the race for the championship this year.

Yesterday the Albions won their points at the expense of Victoria, who declared their second innings closed for the loss of four wickets in an effort to turn the tide, which had gone against them in the first innings, but were unable to dispose of the Albions sufficiently cheaply at the second attempt.

The Olbs won from the Incogs by 171 to 146, and the Mushrooms defeated the Up-Islanders by 169 to 94.

A Slow Innings

In the match at the Jubilee Hospital between the Up-Island eleven and the Mushrooms, the former went in to bat first and took three hours to make 94 runs, Green, Hope and Leggatt being the principal scorers.

The last two wickets were disposed of, however, in short order by some smart fielding of Eric Quainton at cover point, who got both by the "run out" route. There were three outstanding batsmen for the Mushrooms, Collett, Eden Quainton and Davis, each of whom made forty or over. The full score follows:

Up-Island

W. Newberry, c Edwards, b Sutton	9
A. E. Green, c Scott, b Payne	31
W. Unsworth, b Davis	1
B. Hope, c Eric Quainton, b Eden Quainton	16
M. Scurr, c Scott, b Payne	2
F. M. Decker, c Collett, b Eden Quainton	6
A. E. Leggatt, c Willcox, b Collett	33
W. Armstrong, c Davis, b Collett	1
W. Burns, not out	1
D. Wilton, run out	3
E. W. Carr-Hilton, run out	0
Extras	2
Total	94

Mushrooms

F. C. Payne, b Newberry	3
J. Collett, c Unsworth, b Scurr	42
W. Sutton, b Newberry	4
Eric Quainton, c Unsworth, b Scurr	9
Eden Quainton, c Newberry, b Carr-Hilton	44
S. Davis, b Armstrong	40
E. Butterworth, c Unsworth, b Armstrong	0
A. Scott, b Armstrong	8
F. H. Ackroyd, c Scurr, b Carr-Hilton	0
R. A. Willcox, b Armstrong	6
H. Edwards, not out	6
Extras	1
Total	169

Bowling Analysis

Up Island's Innings—	O.	W.	R.
W. Sutton	8	1	18
S. Davis	9	1	26
Eden Quainton	8	3	34
F. H. Ackroyd	3	0	5
Eric Quainton	1	0	3
J. Collett	8	0	13
F. C. Payne	3	3	4

Mushrooms' Innings—	O.	W.	R.
W. Newberry	2	2	16
A. E. Leggatt	3	0	19
M. Scurr	6	2	37
W. Armstrong	6	4	47
W. Burns	4	0	21
E. W. Carr-Hilton	2	2	9

Interesting Match

The match between the Albions and Victoria, at the Cranmore Road ground, proved to be of unusual interest, and ended with a win for the former in the second innings. Owing to the fact that it was essentially a bowlers' wicket, there were no large totals and few good individual scores, the best being 64 by Grant.

Grant was in form all day, and managed to score very rapidly. He made his 64 in the second innings, at a time when Victoria was attempting to raise its first total of 74 to a more formidable number in the least possible time. Capt. Coley, also of Victoria, batted extremely well. He made a plucky stand in the first innings, knocking up a lively 27, and in the second he retired with 19 to his credit. The best of the Albion batsmen were Hudson, who scored 19, and Welch, who procured, in the second innings a very welcome 27. The Albions, during the first innings, did not change their bowling, Welch taking 5 wickets for 28 runs, and Pendray 5 for 39. The former, during the first five overs, four of which were maidens, took one wicket for two runs. The fielding of both sides was good, notably that of Verrall, who made one excellent catch.

A Poor Start

Victoria, who were the first to bat, began very poorly indeed. Booth and Comley, scoring very slowly, managed to knock up only 20 before the former was caught in the deep field by Gaiger. Comley, after he had made 7, succumbed to Welch. The total of the next three men, Jukes, Grant and Verrall, amounted to only 14. Of the three, the best was Grant, who made a score of 10 before he played a fairly fast ball on to the wicket. The telegraph then registered 33. Thomas came out for a duck, and D. Gillespie was disposed of for one run. Coley, however, raised Victoria's hopes considerably. Going in seventh wicket down, he batted freely, but with considerable style. Wilson, although he only made two, kept his end up well. He had only one narrow escape, when an easy catch he knocked up was missed. At 12:30, lunch time, Davenport and Coley, with the score standing at 68, were both playing a good steady game. Soon after the resumption of play, however, Welch accounted for Victoria's last man. The total had only reached 74.

Runs Come Faster

The Albions, in order to win, had to make a comparatively small score. In the beginning their runs came much faster than had those of Victoria. Hudson and Pite, who opened the innings, hit hard, but when 19 had been reached Pite's wicket was taken by Grant. The runs continued to come fast. Nevertheless, the Albions were playing rather recklessly, and four wickets had fallen before the score was brought beyond 32. Hudson, after compiling a good 19, hit up a catch which was taken by Booth. Welch and Barclay combined to make 20 before Welch's wicket fell. The score was eventually raised to 110—46 more than that of Victoria.

Victoria's second innings was devoted more to the compiling of runs than to style, Coley and Grant being the most successful fast scorers. At 32 minutes past five, Grant, after only five of his men had been in, declared, with a lead of 75.

After this it looked for a time as if Victoria would win. The Albions lost five wickets for 29. When the eighth wicket fell they had reached 70, needing only seven runs. At this juncture, however, they scored heavily, and, half an hour before time, the winning hit was made. At the end of the next over, with three wickets in hand, they declared. The scores:

Victoria—First Innings

A. Booth, c Gaiger, b Welch	11
Rev. F. Comley, b Welch	7
Major Jukes, c Pite, b Pendray	0
G. C. Grant, played on, b Pendray	10
E. Verrall, b Pendray	4
Capt. A. F. Thomas, b Welch	0
D. Gillespie, b Pendray	1
Capt. Coley, not out	27
E. R. Wilson, b Pendray	2
W. Davenport, b Welch	5
C. Dodds, b Welch	0
Extras	7
Total	74

Second Innings

Major Jukes, b Welch	0
G. C. Grant, c Pendray, b Freeman	44
E. Verrall, b Pendray	13
Capt. A. F. Thomas, st Pite, b Burton	0
Capt. Coley, not out	19
Extras	3
Total for 4 wickets	111
Innings declared closed	

Albion—First Innings

D. B. Hudson, c Booth, b Wilson	19
N. F. Pite, b Grant	6
E. D. Freeman, c Verrall, b Grant	8
E. H. Pendray, c Wilson, b Grant	1
S. W. Barclay, c Grant, b Wilson	33
T. P. S. Burton, b Wilson	0
P. N. Welch, lbw, b Wilson	12
H. Lethaby, st Booth, b Verrall	9
N. Wilkinson, b Jukes	19
A. H. Gaiger, lbw, b Grant	13
H. Edgstow, not out	4
Extras	7
Total	110

Second Innings

D. B. Hudson, c Booth, b Jukes	4
N. F. Pite, b Wilson	6
E. D. Freeman, b Wilson	3
E. H. Pendray, c Booth, b Jukes	4
S. W. Barclay, lbw, b Wilson	13
T. P. S. Burton, b Wilson	2
P. N. Welch, b Wilson	27
H. Lethaby, run out	1
N. Wilkinson, not out	0
A. H. Gaiger, not out	7
Extras	13
Total	78

Bowling Analysis

Victoria's 1st Innings—	O.	W.	R
P. N. Welch	11	5	28
Pendray	11	6	39

Victoria's 2nd Innings—	O.	W.	R
P. N. Welch	7	1	24
Pendray	6	1	33
Burton	3	1	38
Freeman	1	1	9

Albions' 1st Innings—	O.	W.	R.
Coley	3	0	14
Grant	11	4	49
Wilson	12	4	31
Verrall	3	1	7
Jukes	6½	1	0

Albions' 2nd Innings—	O.	W.	R
Wilson	8	5	46
Jukes	7½	2	26

Olbs Take Lead

At the University School ground the Vancouver Olbs, after a fairly close struggle, defeated the Incogs by 25 runs. The match, owing to lack of time, had to be decided on the first innings, the final score being 171 to 146.

Curle, who on Wednesday scored a century against the Up-Island team, was again playing a fine game. His style was extremely good, and he carried his bat through the innings for 72 runs. Goodday and Sparks fielded well, especially in the first part of the game. The rest of the Incogs were strong in the field, a fact which was largely responsible for the moderately large score of their opponents. There were, in the course of the day, two outstandingly good catches—one by N. Martin, of the Olbs, who took a difficult one which was driven to leg by Sparks, the other by a member of the Incogs, Capt. Dormer, who caught N. Martin. In the first innings, Wenman and Tracy were, as regards bowling, the only successful Incogs, Wenman taking 4 wickets for 28 runs, Tracy taking the other 6 for 31. In the second, Tracy and Wenman were again the star performers with the ball. Dormer, however, secured one wicket for 14 runs. Biart was the best of the Olbs' bowlers, accounting for 6 wickets for 53 runs. The next largest individual total was made by Ley. In the second innings, who added 35 to the score. G. Allen kept wicket efficiently. He stumped Stocks and made two good catches.

Put Opponents In

The Incogs won the toss and decided to put their opponents in first. Curle and Sykes opened the innings. Wenman, who started the bowling, began by sending down straight, good length balls. At the end of the over, however, he changed his tactics and, bowling an off-break, dismissed Sykes for a duck's egg. The Olbs, at the fall of the first wicket, had only scored one run. Barwell, the next man in, settled down nicely. Curle and he played cautiously at first, but, after two overs, began to bat freely. Barwell was only removed after he had increased the score by 27. The whole side ultimately made 171, the last man failing to score.

The Incogs began badly, the first two wickets being taken before they scored. They were more successful in the middle of the innings, Goodday, Sparks and J. Wenman compiling a total of 119. The tail-end of the team, however, was not so strong, and the last man was bowled with the Olbs still 25 to the good. The second innings, in which the winners increased their lead to 120—was not counted, since the Incogs had not time to bat. The score:

Olbs—First Innings

V. Curle, not out	72
Rev. J. Sykes, b Wenman	0
R. Barwell, c G. Wenman, b Tracy	27
F. J. Peers, b Tracy	7
V. G. Ley, b Tracy	0
C. E. Stocks, st C. K. Allen, b Tracy	24
T. A. Small, b G. Wenman	4
G. P. Bainbridge, c C. K. Allen, b G. Wenman	0
C. Morrison, c Goodday, b Tracy	3
E. F. Biart, b G. Wenman	13
N. Martin, c C. K. Allen, b Tracy	0
Extras	3
Total	171

Second Innings

Rev. J. Sykes, lbw, b Tracy	4
R. Barwell, lbw, b Tracy	0
F. J. Peers, not out	10
V. G. Ley, b Dormer	36
C. E. Stocks, not out	8
T. A. Small, c and b Tracy	10
G. P. Bainbridge, b G. Wenman	3
E. F. Biart, b Tracy	13
N. Martin, c Dormer, b Tracy	3
Extras	6
Total	93

Incogs

G. H. Kinch, c Peers, b Biart	0
G. Wenman, c Curle, b Small	0
G. Lifton, lbw, b Small	16
Col. Goodday, c Curle, b Biart	5
F. A. Sparks, c N. Martin, b Small	45
J. Wenman, b Biart	23
K. Pate, b Biart	24
C. K. Allen, b Biart	0
E. J. Dormer, c Small, b Stocks	12
N. Wolfe, not out	0
A. G. Tracy, b Biart	4
Extras	6
Total	146

Bowling Analysis

Olbs' 1st Innings—	O.	W.	R.
G. Wenman	8	4	28
Tracy	14⅔	6	31
Dormer	3	0	10
Sparks	4	0	20
Lifton	2	0	9
Goodday	3	0	16

Olbs' 2nd Innings—	O.	W.	R
G. Wenman	4	1	13
Tracy	10	5	55
Dormer	2	1	14
Goodday	2	0	5
Kinch	2	0	3

Incogs' Innings—	O.	W.	R.
Biart	11⅔	6	53
Small	8	3	39
Stocks	4	1	15
Peers	5	0	24

TODAY'S CRICKET

Pacific Coast cricket tournament matches for today are as follows: Albions vs. Up-Island, at Cranmore Road; Victoria vs. Olbs, at Jubilee Hospital; Incogs vs. Mushrooms, at University School.

The following will play for the Mushrooms today in their tournament cricket match: Eden Quainton, Eric Quainton, S. Davis, H. Edwards, W. M. Sutton, A. Booth, Lieut. Scott, W. B. Bredin, J. Collett, P. C. Payne and Pillar; reserve, Vaughan; scorer, J. Longfield; umpire, Q. D. H. Warder.

SOCCER CHAMPIONS RECEIVE TROPHIES

NANAIMO FOOTBALLERS PRESENTED WITH GOLD MEDALS

City League Champions and Runners-Up Also Given Their Prizes —Musical Programme

NANAIMO, Aug. 16.—At a large gathering of football players in St. John Ambulance Hall last evening, gold medals were presented to the Nanaimo city team, champions of Canada; to the Tar Flat Celtic Club, winners of the City League championship and the Hunt Cup; and to the St. John Ambulance team, runners-up in the City League.

In presenting the medals to the senior team, Mr. John Hunt had a little jocular remark to make to each. Captain McDougall was the first to receive his token, and Mr. Hunt remarked that he was the "quiet but effective" member of the team. T. Routledge, goalkeeper, was next, and was designated by Mr. Hunt as the "man who stands still but helps to win the game." George Linn, "the talker of the team," was next, followed by W. Bell, who, Mr. Hunt said, "rang all the time the game was on." The other recipients were A. McMillan, D. Stobbart, D. Minto, T. Appleby, T. Dickinson, A. Fowler, R. Husband, R. Zaccarelli, Brown and J. Hines.

The presentations to the Tar Flat Celtic team was made by Mr. James Watson, manager of the Nanaimo city team. The recipients of the medals were T. Lewis, L. Perry, J. Bilton, C. Akenhead, B. Good, E. Muir, H. Pollitt, B. Shaw, L. Newton, F. Mills, J. Reid, T. Edmunds, E. Edmunds and G. Bell.

The members of the St. John Ambulance team who received medals were Pearson, Wilson, Gilfillan, Stobbart, Dent, Kirkwood, Johnson, Moses, Honeyman, Wilson, Wilson, Jones, A. Pearson.

The medals presented to the champions are of dull gold, bearing on one side the coat of arms of the Dominion and engraved on the outer edges, denoting that they stand for the champion football team of Canada for the year 1923. The Tar Flat Celtic medals denote that the recipients were members of the team which, in 1923, won the city football championship and the Hunt Cup. The latter is known as the Hunt Challenge Cup, and was won in 1920 by the Harewood Wakesiah team; in 1921 by the Protection No. 1 team; and in 1922 by the Brachin team. This year the silverware went to the Tar Flat Celtics, who have a remarkable record for their season's play behind them.

Following the presentations the members of the teams rendered a musical programme, which was much enjoyed.

JUNIOR BASEBALL

The following players are requested to turn out for the Pirates when they meet the Gorge tonight at Central Park: Montuski, Storche, Batas, McKenzie, Thomas, D'Arcy, Minnis, McElhouse, Sandy and Walker.

MRS. CLAYTON LAST BRITISH SURVIVOR

ALL OTHERS LOSE IN FOREST HILLS TENNIS

Miss Helen Wills Defeats Miss McKane After Hard Struggle, Winning Fifteen to Thirteen

FOREST HILLS, Aug. 16.—American women tennis stars scored another victory over their British rivals today when they eliminated two of three remaining invaders in the round before the semi-finals of the national singles championship at the Westside Tennis Club.

Miss Helen Wills, Berkeley, Cal., schoolgirl, and Miss Eleanor Goss, of New York, won in two extra set matches that developed the most scintillating play of the tournament. The sturdy Coast girl rallied after an uncertain start and the second time within a week vanquished Miss Kathleen McKane, ranking British player, 2-6, 6-2, 7-5, while Miss Goss gained the verdict over Mrs. Nancy Covell in a tensely fought duel, 6-1, 2-6, 8-6. Mrs. R. C. Clayton, the only British survivor in the singles, and Mrs. Molla Mallory, who is seeking her eighth national title, had an easier time in reaching the semi-final round. The former disposed of Miss Leslie Bancroft, of Boston, Number 2 in the American ranking, 6-3, 6-1, while the titleholder quickly eliminated her youthful rival, Miss Helen Hooker, of Greenwich, Conn., by a similar margin.

Semi-Finals Tomorrow

The semi-final match tomorrow afternoon will bring together Mrs. Mallory and Mrs. Clayton in the upper half of the draw, while Miss Goss will oppose Miss Wills in the lower half.

After dividing the first two sets in her match with Miss McKane, Miss Wills started the third in whirlwind fashion, running up a lead of 5-1 on games. Here Miss McKane rallied to break through her opponent's service twice, taking four games in a row, and squaring the set. But the effort sapped her waning strength and she quickly dropped the last two games and the match.

DAVIS CUP TENNIS

AUSTRALIA GAINS EARLY LEAD OVER FRENCH TEAM

Antipodeans Take First Two Matches in Final Elimination Round, Winning Singles

BROOKLINE, Mass., Aug. 16.—Australia gained a lead of two matches, won in straight sets, over France in the first day's play here of the final Davis Cup competition which will decide which will meet America in the challenge round. James O. Anderson, the Australian veteran, defeated Rene La Coste, French schoolboy champion, by a score of 7-5, 6-3, 6-4, and John B. Hawkes, of Australia, vanquished Jacques Brugnon, also in straight sets, 6-2, 6-1, 7-5. The game between Anderson and La Coste developed the thrills of the day, with the French youth showing up well. The showing of Brugnon in his first two sets was disappointing to his admirers.

CUMBERLAND TRIES MARATHON SWIMMING

Up-Island Town Stages Its Own Cross-Channel Event With Four Competing—Two Succeed

CUMBERLAND, Aug. 15—On Monday evening last considerable excitement prevailed amongst the residents of Gartley's Beach owing to the efforts of four members of the community to swim from Tree Island to the shore, a distance of between three and four miles. The aspirants for aquatic honors took to the water from the island at 4:30 p.m., accompanied by several boats.

After swimming a distance of one mile the junior of the party, Miss Margaret Sutherland, was forced to retire on account of a chill, and was soon followed by Clive Banks, who was unable to continue owing to an unfortunate injury to his wrist. The immutable law of the survival of the fittest having prevailed as usual, the remaining contestants, Miss Etta Hood and Mr. John Cameron, settled down to a gruelling battle with the tide. Cameron headed in the direction of Union Bay swimming strongly against the tide for the first half of the distance, and then allowing himself to be carried back towards the objective. After having been in the water for 3 hours, 45 minutes, he succeeded in reaching the shore not much the worse for the experience.

Miss Hood, at the outset, allowed herself to be carried in the opposite direction, towards Comox, and put up a very plucky fight against the rapidly receding tide and a heavy growing swell, and after what on several occasions seemed to spectators to be a contest with the odds overwhelmingly in favor of the elements, safely reached the shore after having been in the water 4 hours, 15 minutes. Miss Hood was considerably handicapped by a boom of logs being towed seaward by a tug and which crossed the path of the swimmer, necessitating her considerably prolonging the length of the swim.

It is generally conceded that the total distance covered by this young lady was between five and six miles. Both the intrepid swimmers finished the last lap in total darkness, being guided only by fires and lights in the camp ashore.

Local Dog Fancier Wins Many Prizes

Mr. P. R. N. Wallis, of this city, has just received word from the Vancouver Exhibition that his Irish terrier, "Riecourt Nipantuk," was awarded first open dogs and the winner's prize for best Irish terrier in show.

This makes 31 firsts, winners and specials gained by Mr. Wallis' kennels this year.

C.P.R. and Nanaimo Play Second Game Of Series Tomorrow

The second game of the Island series for the Provincial baseball championship between the C.P.R. Club, of this city, and the Nanaimo Club will be played at the local Stadium Saturday afternoon, according to word received yesterday from the Provincial Association. The location of the third game, should another game be necessary, and according to local baseball fans, it is going to be very necessary, will be decided by the commission of the British Columbia Amateur Baseball Association.

Tomorrow's battle will be called at 3:30 o'clock, and one of the largest crowds that ever attended an amateur game is expected to be on hand to help the Victoria champions chalk up a victory.

LANGFORD REGATTA

FINE PROGRAMME GIVES ENJOYMENT TO LARGE CROWD

Swimming Races Provided Some Excellent Competition—Dance Ended Perfect Day

LANGFORD, Aug. 15.—Perfect weather favored the second annual regatta of the Langford Lake Country Club this afternoon.

There were a good number of visitors present, and all expressed themselves delighted with the magnificent view of the pretty lake, which never showed to better advantage, with rowboats and canoes plentifully dotted around the scene of action, the grounds of the Langford Lake Tea Rooms.

The committee is to be congratulated on the successful afternoon's sport. The following are the energetic officials:

Officials in Charge

Director, J. Wenger; announcer, C. Patterson; judges, Mrs. Catterall, Mrs. Milne, Ernie Eve, Mrs. Walter Luney; stewards, Mrs. Sledge, J. Shenk, W. Sherrett and Mrs. Harry Yates.

The results of the day's programme were as follows:

Ten yards' swimming race, boys and girls under seven years—Ida Gibson, K. Sherret, B. Yates.

Twenty-five yards, girls seven to ten—M. Sherrett, B. Milne, M. Burnett.

Twenty-five yards, boys seven to ten—E. Burnet, K. Brown, R. Hincks.

Twenty-five yards, girls ten to fourteen—E. Shotbolt, D. Cave, E. Wenger.

Twenty-five yards, boys ten to fourteen—D. Burnett, C. Newbury, D. Radford.

Canoe mop fight for men—J. Wenger, W. Sherrett.

Twenty-five yards Langford Lake school children's handicap race—I. Gibson, J. Gibson, B. Milne.

Ladies' and gents' rowboat race—N. Goodacre and H. Sherratt, W. Gibson and O. Milne.

Fifty yards, men, open—J. Kinsman, W. Dickenson.

Canoe mixed doubles—Mr. and Mrs. Yates, Mr. and Mrs. Spence.

Rowboat race for ladies—B. Luney, E. Luney, Mrs. Gibson.

Fifty yards swimming race, ladies—Miss M. Wilson, Miss Renouf, Miss Chrow.

Canoe centipede — H. Sherrett's crew, W. Gibson's crew.

Canoe race, ladies' singles—Mrs. Brennan, Mrs. Brown.

Canoe race, men's singles—V. Fawcett, J. Wenger, W. Sherrett.

Langford Lake long distance swim for the Smoker challenge cup: All competitors finishing were awarded a prize: D. Burnett, W. Dickenson, C. Newbury, S. Westendale, H. Sherrett, H. Gibson and F. Milne.

Immediately following each race the prizes were distributed to the successful competitors.

The committee wishes to thank all the prize donors and all who helped to make the regatta one of the features of the Langford Lake season.

A record crowd attended the regatta dance held at the Langford Lake Tea Rooms last night. Zala's orchestra rendered the music, which those who did not dance enjoyed as much as the dancers.

The lake residents and campers all agreed it was a delightful finish to a pleasant day.

SCOTTISH FOOTBALL

PARTICK THISTLES PLAY DRAWN GAME WITH CLYDEBANK

Season Opens in Real Earnest Tomorrow With Ten First Division Matches on the Schedule

GLASGOW, Aug. 16.—The second game of the Scottish Association football season between Partick Thistle and Clydebank this afternoon, was a direct duplication of the opening game yesterday between Clyde and the Airdrieonians. The game played today resulted in a draw of one goal each.

The Scottish season opens in earnest on Saturday, when ten First Division matches are scheduled. Two of the four teams that have already been engaged travel away—Clydebank to Aberdeen and Clyde to Edinburgh, where they will encounter the Heart of Midlothian. The Airdrieonians will have Hamilton Academicals on the former's ground, while Partick play another home game with Ayr United.

The English soccer season will begin on Saturday, August 25.

American Yacht Wins International Event

RYDE, Isle of Wight, Aug. 16.—The Lea, one of the boats which represented the United States in the British American Cup races, won the international event for six metre yachts in today's regatta programme. King George's cutter Britannia was defeated for the third time this week by Mrs. Workman's Nyria.

Water Carnival of V. I. A. A. Will Start At Gorge Tonight

Happy Keuhn, World's Champion Fancy Diver, Will Give Special Exhibition on Second Day of Gala—Ladies' 100 Yards' Championship of Dominion Among List of Events

All final preparations have been made and the stage is set for the two-day water carnival of the V. I. A. A., at the Gorge, which starts today, in which one Dominion championship will be contested, namely, the ladies' 100 yards championship, and several Pacific Coast and Pacific Northwest championships, including the water-polo event in which the crack team of the Multnomah Club, of Portland, the present holders, will be here to defend their title.

Keuhn Will Dive

Final arrangements were made yesterday whereby Happy Keuhn, the world's champion diver, from Portland, Oregon, and other divers will give a special exhibition of fancy diving from the ten-foot, fifteen-foot and thirty-foot boards, amidst fireworks and illuminations. A supply of fancy colored flares and fireworks has been purchased, and it is expected that this event will be extremely picturesque.

Other events which will be staged on Saturday evening will be the ladies' water polo championship game between two local teams representing the V. I. A. A. and V. A. S. C. Following the sports the visiting swimmers will be entertained at an informal dance, which will be held in the clubhouse. During the recess between the afternoon and evening sessions the visitors will sit down to a cold luncheon, which is being provided by the V. I. A. A. ladies under the chairmanship of Mr. J. T. Braden. The full programme for the two days is as follows:

Programme of Events

FRIDAY EVENING, 7:30

50 yards, boys under 12.
Diving, boys under 14.
Centipede race in canoes, mixed.
50 yards, boys under 14.
Diving, boys under 12.
Water polo, boys 16 and under.
Canoe tilting.

SATURDAY AFTERNOON, 3

50 yards, boys 16 and under.
50 yards, girls 16 and under.
Dominion of Canada ladies' championship, 100 yards.
Water polo, men's Pacific Northwest championship, Multnomah A. C. vs. Victoria representative team.
Men's fancy diving, ten-foot board.
100 yards breaststroke, men.
50 yards, men.
50 yards, women.
Fancy diving, boys 16 and under, six dives.
100 yards breaststroke, women.
Medley relay, mixed, three men, one woman.
Boxing exhibition on raft, Albie vs. Jumbo Davies.
100 yards, men.
Fancy diving, ladies, ten-foot board.

SATURDAY EVENING, 7:30

Pacific Coast 500 yards championship for women.
Tug-of-war in canoes, mixed.
Fancy high diving, fifteen-foot and thirty-foot boards.
Water polo, Pacific Northwest women's championship, V. I. A. A. vs. V. A. S. C.
Boxing exhibition on raft, Albie vs. Jumbo Davies.
Exhibition diving amidst fireworks and illuminations.

There will be a band concert on Saturday afternoon by the 15th Canadian Scottish Band, and music on Saturday evening will be supplied by the Novelty Four Orchestra.

The Officials

Swimming judges—W. H. Mearns, V. I. A. A.; T. Collins, Elks' S. C.; R. Bird, V. A. S. C.; Lieutenant Watson, R. C. N.

Diving judges—James McCahill, V. I. A. A.; V. J. Dunn, C. A. S. A.; C. Hopper, V. A. S. C.; A. Weight, Elks' S. C.; G. Boulton, Union Club.

Timekeepers—Dr. Cecil Hay, V. I. A. A.; M. Kilburger, B. Whitney, J. Wenger.

Referees—R. Hibberson, C. A. S. A.; C. Hopper, V. A. S. C.

Polo referees—V. J. Dunn, C. A. S. A.; C. Hopper, V. A. S. C.; Al. Davies, V. I. A. A.

Goal judges—J. Stewart, Elks' S. C.; C. R. Griffin, V. I. A. A.

Recorders—W. Huxtable and Leo Daiviel, V. I. A. A.

Stewards—I. Blyth, G. Palmer, T. Rickinson, G. Bird, Jesse Pollard, V. I. A. A.; J. Stewart, Elks' S. C.; Mrs. Pitt, J. Wood, V. A. S. C.

Entertainment and banquet—J. T. Braden, Mrs. W. H. Davies and Mrs. C. R. Griffin, V. I. A. A.

Reception—W. H. Mearns, Mrs. H. Kent and I. Blyth, V. I. A. A.

Starter—Al. Davies, V. I. A. A.

Marshal of events—Superintendent W. H. Davies, V. I. A. A.

City of Calais Does Honor to Tirabocchi

CALAIS, Aug. 16.—Enrique Tirabocchi, the Argentine swimmer, who broke the time record for the English Channel swim, has been awarded a medal by the City of Calais. He has also been made an honorary citizen.

LEAGUE BASEBALL

National

At Brooklyn—	R.	H.	E.
St. Louis	0	4	1
Brooklyn	3	7	1

Batteries—Haynes, North and McCurdy; Grimes and Taylor.

At New York—	R.	H.	E.
Cincinnati	1	7	0
New York	7	16	0

Batteries—Benton, Harris, Gill and Hargrave; Watson and Gowdy.

At Boston—	R.	H.	E.
Chicago	6	12	1
Boston	2	8	4

Batteries—Kaufmann and O'Farrell; Oeschger, McNamara, Cooney and O'Neill.

At Philadelphia—	R.	H.	E.
Pittsburgh	5	9	1
Philadelphia	8	11	1

Batteries—Morrison and Schmidt, Mitchell; Weinert, Betts and Wilson, Henline.

American

At Detroit—	R.	H.	E.
Philadelphia	0	5	0
Detroit	3	6	0

Batteries—Heimach and Perkins; Dauss and Bassler.

At Cleveland—	R.	H.	E.
Boston	3	10	0
Cleveland	12	12	0

Batteries — Esmke, Murray and Devormer; Uhle and O'Neill.

At Chicago—	R.	H.	E.
Washington	9	14	0
Chicago	2	12	3

Batteries — Russell and Ruel; Cadore, Thurston and Graham.

At St. Louis—	R.	H.	E.
New York	3	3	0
St. Louis	1	5	0

Batteries — Pennock and Schang; Danforth and Severeid.

Coast

SAN FRANCISCO, Aug. 16.—Five runs in the ninth inning enabled Seattle to nose out San Francisco by 7-3 here today. Crane's two-base hit cleared the bags for three of the tallies.

	R.	H.	E.
Seattle	7	11	2
San Francisco	3	8	4

Batteries — Gardner, Blake and Tobin; Yaryan, McWeeney, Mitchell and Agnew.

SALT LAKE CITY, Aug. 16.—Salt Lake took the lead in the series by defeating Vernon today by 11 to 4. Singleton had only one poor inning. Duffy Lewis hit a homer in the sixth with the bases full. Strand hit his thirty-first homer of the season, two behind the league record. A remarkable running catch by Leslie was an outstanding feature.

	R.	H.	E.
Vernon	4	7	0
Salt Lake	11	5	2

Batteries — Allen and Murphy; Singleton and Peters.

LOS ANGELES, Aug. 16.—Stumpf's homer in the tenth inning today gave Portland the second game of the series with Los Angeles by 4-3. The Beavers led off with three runs in the first frame, the Angels tieing the score in the fifth, and then followed a pitchers' battle between Sutherland and Hughes that carried the contest into an extra inning.

	R.	H.	E.
Portland	4	6	1
Los Angeles	3	5	3

Batteries Sutherland and Onslow; Hughes and Rego.

SACRAMENTO, Aug. 16.—Kremer stepped out on the hill for the Oaks today and stopped the heading rush of the Solons who had triumphed in the two preceding games of the series. Kremer had his submarines working in top form and was master at all times in the pinches, blanking the locals for a count of 5 to 0.

	R.	H.	E.
Oakland	5	12	0
Sacramento	0	5	0

Batteries — Kremer and Read; Thompson, Canfield and Koehler.

International

Buffalo, 2; Newark, 1.
Syracuse, 9; Reading, 10.
Baltimore, 7; Rochester, 10.
Toronto-Jersey City played a double-header Wednesday.

CLUB STANDINGS

National

	W.	L.	Pct.
New York	73	40	.646
Cincinnati	65	45	.591
Pittsburgh	64	47	.576
Chicago	60	52	.536
Brooklyn	57	54	.513
St. Louis	55	57	.491
Philadelphia	38	72	.345
Boston	32	77	.294

American

	W.	L.	Pct.
New York	71	37	.658
Cleveland	61	51	.545
Detroit	53	51	.510
St. Louis	54	52	.509
Chicago	51	57	.472
Washington	50	57	.467
Philadelphia	46	62	.426
Boston	43	62	.409

Coast

	W.	L.	Pct.
San Francisco	82	56	.594
Sacramento	76	60	.559
Portland	72	62	.537
Seattle	64	70	.477
Salt Lake	64	70	.477
Vernon	63	73	.463
Los Angeles	62	73	.459
Oakland	60	78	.431

Lead poisoning is quite common among pottery workers.

"KANT-KREASE"
SEMI-SOFT
COLLARS
Made in ½ Sizes
The True Combination of Style and Comfort
8 Shapes
Tooke
35¢ Each 3 for $1.00
SHAPE No. 10

Good Furnishings
For Men
Shirt, Collar and Tie Shop, 144 Metropolis Hotel Bldg., 718 Yates

ELK LAKE REGATTA PROVES SUCCESSFUL

Sports Under Auspices of Athletic Association Attracts Large Number of Enthusiastic Fans

ROYAL OAK, B. C., Aug. 16.—Ideal weather, perfect picnic grounds and enthusiastic holiday makers, in addition to a carefully prepared programme and excellent prizes, made the Elk Lake Athletic Association second annual regatta on Wednesday afternoon one long to be remembered. The committee in charge of arrangements is to be congratulated on the result of its efforts, it being evident throughout the afternoon and evening that everything possible to make everyone enjoy themselves had been done. That the E. L. A. A. is an organization much appreciated locally was borne out by the numerous prizes donated to contestants by interested residents of the district.

The Hon. F. A. Pauline was a visitor during the day, and being called upon by Mr. K. J. Oldfield, addressed the gathering, congratulating those present upon their organization and upon the ideal grounds they had acquired for their use. Mr. Pauline saw a great possibility of Elk Lake becoming one of the favored Summer resorts within a very short time and encouraged the E. L. A. A. to continue its efforts.

The programme which had been prepared to meet the needs of sports lovers of all ages commenced at 3 o'clock with President T. Gold starting activities. Mrs. Henderson, of Keating, president of the District Women's Institute, presented the prizes with a few congratulatory words.

The outstanding event of the day was the contest for the E. L. A. A. Cup, presented by Mr. F. Janes and won by Miss E. Roaf last year. Miss C. Beals was the lucky winner this year and will retain possession of the cup for 1923. Mr. Janes was present and extended good wishes to this year's winner.

After the distribution of the prizes good music was provided, and dancing continued until late in the evening.

The Prize Winners

The programme and names of winners follow:

Egg and spoon race—1, A. Jones; 2, F. Hamilton; 3, L. Raven.

Boys' 50 yards dash, under 12—1, D. Styan; 2, W. Fenn; 3, E. Styan.

Girls' 50 yards dash—1, F. Hamilton; 2, H. Styan; 3, O. Anderson.

100 yards dash, boys 14-18—1, W. Oliver; 2, G. Davis; 3, J. Drennan.

Married ladies' race—1, Mrs. Hultson; 2, Mrs. Wood; 3, Mrs. Robinson.

100 yards dash, boys 12-14—1, F. Sicilling; 2, J. Drennan; 3, G. Grittkell.

Girls, three-legged—1, M. Cuthbert; 2, M. Jobson; 3, O. Anderson.

100 yards dash, girls 14-18—1, F. Hamilton; 2, H. Styan; 3, A. Styan.

Sack race—1, L. Stan; 2, H. Raven; 3, W. Hamilton.

Girls, 10 and under—1, M. Cuthbert; 2, A. Styan; 3, B. Handy.

Bun eating contest—1, N. Camsusa; 2, A. Styan.

Married men's race—1, J. Edwards; 2, B. Duck.

Single men's race—1, C. Joiner; 2, W. Oliver.

Evening Swimming Events

Boys under 18—1, W. Peden; 2, B. Mitchell; 3, A. Styan.

Ladies, 50 yards—1, Miss K. Griffin; 2, Miss C. Beals.

1 mile, men—1, Mr. J. Larsen; 2, H. Smith; 3, G. W. Hawkes.

Men, 50 yards—1, J. Larsen; 2, W. Peden.

100 yards, ladies, for Janes Cup—1, C. Beals; 2, K. Griffin.

Men, 100 yards—1, J. Larsen; 2, J. W. Hawkes.

50 yards, boys over 18—1, B. Mitchell; 2, F. Skilling.

The Elk Lake Athletic Association wishes to thank all who assisted in making its second annual regatta a success. Special thanks are extended to those contributing prizes and equipment; to the works committee, headed by Mr. W. Grainger; and to the ladies who, under the direction of Miss K. Oldfield, dispersed candies, soft drinks and ice cream; also to Messrs. Duck, of Keating, and to H. Robinson, of Elk Lake, for the excellent music provided for dancing.

YOUNG LIBERALS WIN

VANCOUVER, Aug. 16.—Young Liberals are one game up on Hanbury's in the British Columbia amateur baseball series. They won an interesting struggle here tonight in the semi-final Mainland series against Hanbury's, six runs to three. They meet again on Saturday afternoon, and should Young Liberals win again they will qualify to meet loco, the winners of the loco-Westminster series for the Mainland championships. Should Hanbury's win, another game in this series will be necessary to decide the semi-finalists.

WINNIPEG TENNIS RESULTS

WINNIPEG, Aug. 15.—Dr. Welcker, of Regina, defeated Brownell, of Winnipeg, 6-1, 7-5, in the men's open singles event of the Western Canada hard courts championship meet here today.

The Regina net star was paired with Forbes, of Winnipeg, in the men's open doubles, and eliminated the Prendergast-Downey pair, of Winnipeg, 6-0, 6-2.

Dr. Welcker defeated Wood, Winnipeg, 6-0, 6-2, in the Kingston-Smith event.

Duncan Tennis Club Wins From Nanaimo

DUNCAN, Aug. 16.—Yesterday afternoon representatives of the Nanaimo Tennis Club visited the Duncan Club and played a friendly interclub match, when the home club scored a win, being two matches up on the day's play. Throughout the play was very close, several of the matches going into three sets. The visitors were entertained to tea on the grounds. No men's singles were played and only two matches in ladies' singles.

The following is a full result of the matches played:

Ladies' Doubles

Mrs. Christmas and Mrs. Gooding (Duncan), defeated Miss Kitchin and Miss Rogers (Nanaimo), 6-3, 2-6, 6-3.

Mrs. Land and Mrs. McIntyre (Nanaimo), defeated Miss Hayward and Mrs. Lauder (Duncan), 6-4, 1-6, 6-3.

Men's Doubles

Messrs. Hanna and S. Ryall (Nanaimo), defeated W. E. Christmas and C. C. Lundie (Duncan), 6-2, 7-5.

Lomas and O. T. Smythe (Duncan), defeated D. Ryall and Woodcock (Nanaimo), 6-4, 6-2.

Mixed Doubles

Mr. Hanna and Mrs. Lane (Nanaimo), defeated Lomas and Miss Hayward (Duncan), 7-5, 6-2.

O. T. Smythe and Mrs. Gooding (Duncan), defeated D. Ryall and Miss Rogers (Nanaimo), 6-3, 6-4, 6-2.

C. C. Lundie and Mrs. Lauder (Duncan), defeated Mr. Gunn and Mrs. McIntyre (Nanaimo), 6-3, 5-7, 6-1.

Mr. and Mrs. W. E. Christmas (Duncan), defeated Rev. Ryall and Miss Kitchin (Nanaimo), 3-11, 5-7, 6-1.

Ladies' Singles

Mrs. Lane (Nanaimo), defeated Miss Hayward (Duncan), 4-6, 6-3, 6-0.

Mrs. Christmas (Duncan), defeated Miss Kitchen (Nanaimo), 6-1 6-1.

CAMPBELL RIVER BASEBALL

CAMPBELL RIVER, Aug. 15.—Sunday afternoon last witnessed the most hotly contested baseball game played at Campbell River this year, and ended in a complete victory for Campbell River, who had as their opponents the "Tyees" Indian nine. The teams were: Campbell River—Dixon, McDonald, Cummings, Millard Brown, McLean, Ewart, Douglas, Geo. Moore, Jr.; Robinson relieved Douglas in the sixth inning. "Tyees"—Williams, Noon, Jamieson, Peterson, H. Assul, Dan Assul, N. Balo, Ell and Francis. H. Maynard acted as umpire, but retired, and E. Robinson took his place. The score was 18 to 8 in favor of Campbell River, for whom pitcher Cummings and catcher Brown surpassed themselves. Moon and Wilson were respectively pitcher and catcher for the Tyees. Cummings also distinguished himself by getting a home run.

YOU name the price
A Lifetime of "Priceless" Comfort for the Men of British Columbia.
at your dealers SOON

SPECIAL
For Balance of Season!
Use of New Y.M.C.A.
TENNIS COURTS
On View St. at rear of "Y" Bldg.
Non-Members $1.50
Members $1.00
Per Month. Ladies and Gents.
Good Courts; Limited Membership; Conveniently Located. Join Today.

BATHING SUITS
SUMMER OUTING CLOTHES
Khaki Knickers or Bloomers
Boys' Blouses
Arthur Holmes
1314 Broad St. (Near Yates)

Can you recognize a good paint—after it has been in use for a year or more?
Lagoline Paints
will bear the closest scrutiny at any time.
For Sale only by
E. B. Marvin & Co.

A National Institution — ONE PRICE $27 — From Coast to Coast

Canada's Largest One-Price Tailoring Organization Will Open
Their Victoria Store Tomorrow

TIP TOP TAILORS

Commence Business Saturday at
650 YATES STREET

SUITS AND TOPCOATS

There Are TIP TOP Stores in—
Halifax
Montreal
Ottawa
Toronto
Hamilton
Brantford
London
St. Thomas
St. Catharines
Sarnia
Chatham
Winnipeg
Brandon
Regina
Moose Jaw
Saskatoon
Calgary
Edmonton
Vancouver

Here's great news for Victoria men! Tip Top Tailors, the world's largest one-price tailoring organization, will open their local store tomorrow at 650 Yates Street to offer them the greatest values in made-to-measure clothes they have ever seen.

We want every man and young man, no matter where he has been accustomed to buying clothes, to come into our opening tomorrow and see the plain truth of our claim that we are offering—at $27 made to measure — THE GREATEST CLOTHES VALUE IN CANADA TODAY! At Tip Top Tailors you buy at the WHOLESALE price—no middleman enters into the transaction at any time. Tip Top clothes are sold DIRECT FROM OUR GREAT WHOLESALE TAILORING PLANT TO YOU, through our own one-price stores—tailored to your own measure for only $27—POSITIVELY ONE PRICE ONLY.

Satisfaction Guaranteed or Money Back

ONE PRICE $27 MADE TO YOUR OWN MEASURE

TIP TOP Tailors Are Nationally Famous

The remarkable success of Tip Top stores in all the important centres right across Canada has been gained by our policy of DIRECT SELLING AND SPECIALIZING ON ONE STANDARD PRICE. We buy our woollens direct from the mills; make up the clothes in our own wholesale tailoring plant, and sell through our own chain of one-price stores.

A Chain of One-Price Stores from Coast to Coast
TIP TOP TAILORS
The Largest One-Price Tailors In Canada
650 YATES STREET
All Clothes Made-To-Measure

ROYAL—Today

By Ginger! You'll Like This

NORMA TALMADGE

in

"Love's Redemption"

"Ginger," daughter of the tropics—Norma's most magnetic role.

Extra Comedy Special

BUSTER KEATON

in

THE FROZEN NORTH

He blows out the flame of the Yukon and punctures the Northern Lights—You'll laugh your head off.

DOMINION

Sinclair Lewis' Famous Novel

MAIN STREET

Starring

Florence Vidor and Monte Blue

The most-talked-of novel of the age. It is a story rich with the heart stuff that captures interest and makes one lose oneself in the throbbing drama unfolded.

Usual Prices.

CAPITOL

TODAY

King Vidor's production of John Golden's Great Stage Success by Austin Strong

3 Wise Fools

It has action—It has humor—It has power—It has charm.

Special Music Lovers' Attraction All Week.

VICTOR EDMUNDS

Famous Canadian Tenor in Song Selections.

PERCY S. BURRASTON

Organist, rendering the latest novelty hits on the Capitol Concert Organ.

COLUMBIA

TODAY

A Vitagraph Super-Feature

A Canadian-Made Picture,

"THE FLOWER OF THE NORTH"

By JAMES OLIVER CURWOOD

Locations which never before have been caught by the eye of the motion picture camera.

SPECIAL

"The Social Buccaneer"—Brimful of Adventure

Comedy, "For Safekeeping"

It takes 80 skins to make the average mink wrap.

War Service Claims On Manchester City

LONDON, Aug. 16.—A big lawsuit is pending against the corporation of the City of Manchester, the plaintiff being the Tramwaymen's Union, with £100,000 involved. The action has been brought by the union for claims arising out of the war. It is alleged that the municipality had an undertaking that it would pay its employees at least half of their wages during their war service, and that this promise was not fulfilled.

Abbey's EFFERVESCENT SALT

A TONIC LAXATIVE

THE GORGE

The Place to Spend a Pleasant Day—Boating—Merry-Go-Round Lots o' Fun

The Radio Boys' 1923 FANCIES

Showing Every Evening at 8:45

Matinees: Wed., Sat., and Holidays

Special Concerts Sunday's Afternoon and Evening

At the Playhouses

CAPITOL THEATRE King Vidor has gone his own record as an original and veritistic motion picture director one better through his direction o f his first Goldwyn photoplay, "Three Wise Fools," from Auston Strong's popular stage play, which was produced by John Golden and Winchell Smith. It was shown for the first time in Victoria at the Capitol Theatre on Monday and proved itself one of the most artistic of the season's productions. It has the reality in character and in situation, the charm and the feeling for romance and atmosphere which Vidor gets into all of his pictures. True, he had these qualities to work with in the play, but he has enhanced and developed them, giving episodes and sequences which the stage version had necessarily to omit. The picturepiay is one to cherish, it will repay repeated visits.

ROYAL THEATRE Norma Talmadge shows how a strikingly handsome brunette can be transformed into an olive-complexioned daughter of the tropics in "Love's Redemption," her latest First National attraction, which is showing at the Royal Theatre.

Miss Talmadge has a difficult part in the role of Ginger, the young girl of Jamaica who is the heroine of the story; but her effective portrayal of the character places it as one of her best screen accomplishments. It is Ginger's quaint lack of convention and strength of principle that provides the incentive for saving the life of a beach-combing English youth of good antecedents. The story excels in thrills, heart interest and love appeal in which the contrast between the warmth of the West Indies and the frigidity of English social life is strongly drawn. In addition to the feature picture, Buster Keaton is seen in his latest comedy special, "The Frozen North." It is a comedy that creates laughter from the very start and is a great acquisition to the present programme.

DOMINION THEATRE "Main Street" opened Monday at the Dominion Theatre for a week's run. It is a decided success, a picture with a punch, the picture of the year one could say without exaggeration. Whether it was the masterly acting of Florence Vidor and Monte Blue, and the all-star cast, or the exceptional direction of Harry Beaumont, or the sheer strength of Sinclair Lewis' story, is hard to say. But what can be said is that these elements all combine into the making of a picture that one will have to go far to equal. So finely did Florence Vidor interpret the role of the unhappy Carol Kennicott that it is difficult to try to visualize any other actress in this role. Another player could not have given it the many nuances of feeling, the fine characterization, the thousand and one touches that make the role live vividly. Carol Kennicott is a decided creation.

COLUMBIA THEATRE As nearly all the action of "Flower of the North," showing at the Columbia, takes place in the outskirts of Canadian civilization, "north of 53," much of it on locations difficult of access, there was much duplication of "shots," not alone to insure at least one that was perfect, but also to obtain different lighting effects provided by nature and the same scene from different viewpoints. The result is a film that commands attention because of its unusual photographic beauty. The story is based on the famous novel by James Oliver Curwood, and was made under the direction of David Smith, who has given to the screen such successes as "The Courage of Marge O'Doone," another Curwood story, and "Black Beauty." The leading roles are in the hands of two well-known stars, Pauline Starke and Henry B. Walthall. The latter made an enviable reputation as hero of "The Birth of a Nation."

AMUSEMENTS

The Screen

Capitol — "Three Wise Fools," starring Claude Gillingwater.

Columbia — Pauline Starke and Henry B. Walthall in "Flower of the North."

Dominion—"Main Street," featuring Florence Vidor and Monte Blue.

Royal — Norma Talmadge in "Love's Redemption."

Alleged Murderer Refuses to Eat

MONTREAL, Aug. 16.—Isadore Lamontagne, who is being held here charged with the murder of his sister, Mrs. Cushon, at Terre Bonne, several weeks ago, has been on a hunger strike since his admission to the jail. Milk and eggs are given to the prisoner through a tube. While very weak, Lamontagne is showing signs of improvement under the treatment.

DIED FROM SHOCK

TORONTO, Aug. 16.—Gordon Lycett, who was addicted to the use of "dope," and was under sentence for bigamy, died today as the result of shock suffered yesterday, when he was attempting to hang himself.

Best Home Treatment For All Hairy Growths

(The Modern Beauty)

Every woman should have a small package of delatone handy, for its timely use will keep the skin free from beauty-marring hairy growths. To remove hair or fuzz from arms or neck, make a thick paste with some of the powdered delatone and water. Apply to hairy surface, and after two or three minutes rub off, wash the skin and it will be free from hair or blemish. To avoid disappointment, be sure you get real delatone and mix fresh. (Advt.)

DEFENDS CONDITIONS AROUND SYDNEY WORKS

Shareholder of British Empire Steel Corporation Says Situation Better Than in England

MONTREAL, Aug. 16.—Defence of conditions in the mining areas owned by the British Empire Steel Corporation was made yesterday by Sir Newton Moore, M.P., a prominent English shareholder in the corporation.

"I have," said Sir Newton, "just returned from Sydney, after visiting the ore mines at Wabana and the limestone quarries at Port Aux Basques, in Newfoundland, and have also made it my business to inspect the collieries and villages in Cape Breton and the steel plant and its neighborhood in Sydney. I have had the opportunity to visit several of the houses of the employees at the collieries and to compare them with colliery villages and homes that I am familiar with in Great Britain. I found that the houses were clean and comfortable and very much better in all respects than the living conditions I have seen in England and elsewhere."

CONDITIONS BAD IN BUILDING TRADE

Mr. George, Hicks in Presidential Address, Refers to Gloomy Outlook in This Line

LONDON, Aug. 16.—The gloomy view of the future of building conditions in Great Britain remains unimproved, according to a picture painted by Mr. George Hicks in his presidential address at the opening of the annual conference of the National Federation of Building Trades Operatives at Ilfracombe yesterday.

President Hicks said the population was gaining rapidly upon the supply of buildings and it would take twenty years of building operations to catch up if the builders were to give even a tolerable measure of housing accommodation.

Fathers were ceasing to apprentice their boys to the building trade, President Hicks said, because the wages were so ridiculously low. The nation declined to limit overcrowding, and this eventually would mean desperation and potential barbarism.

MISSING FUNDS

Suspected That Defalcations of Fred W. Hecht May Be Higher

DAYTON, O., Aug. 16.—Discovery today that valuable securities were missing from the vaults of the American Bank & Trust Company have brought estimates of Cashier Fred W. Hecht's alleged defalcation up to $321,000. Hecht is held in the county jail in default of $50,000 bond. He refuses to discuss the charge. Efforts are being made to raise bonds to obtain his release.

FROST IN ADIRONDACKS

SARANAC LAKE, N.Y., Aug. 16.—The first heavy frost of the season hit the Adirondacks last night. In some localities the mercury dropped to 30 degrees. Farm and garden crops were severely damaged.

ST. GEORGE SOCIETY HAS ANNUAL OUTING

Successful Picnic Held at Mount Douglas Park—Prizes Awarded by Mrs. Quainton

On Wednesday afternoon the members and friends of the Royal Society of St. George held a most successful picnic at Mount Douglas Park. Cars left the city at 2 p.m., returning about 9 p.m. Messrs. Bishop and Jowitt were in charge of transportation arrangements. The picnickers spent a very pleasant social time till 5 o'clock, when a very inviting tea prepared the company for the rigors which were to follow. No sooner was tea over than a programme of sports and games gave a good deal of amusement both to participants and onlokers.

The Very Rev. Dean Quainton, president of the society, acted as announcer; Mr. Dinsdale and Mr. Northam, judges, and Mr. Hartley, starter. The programme of sports events follows:

100 yards men's race—Mr. Moss.

75 yards, single ladies—1, Miss K. Burton; 2, Miss D. Burton.

Pick-a-back race—Mr. C. Deaville.

Wheelbarrow race—Mr. Moss and Mrs. Hartley.

Married men's race, 100 yards—Mr. Parsons.

Sack race—Mr. C. Deaville.

Three-legged race—Miss Northam and Mr. A. R. Keen.

Potato race for ladies—1, Mrs. Parsons; 2, Mrs. Northam.

Potato race for men—1, Mr. A. R. Keen; 2, Mr. Moss.

Boys' race, under 12—Jack Grant.

Girls' race, under 12—Nora Clayton.

Boys' race, 6 to 9 years—Jack Grimmond.

Girls' race, 6 to 9 years—Patsy Grimmond.

Girls under 7—Ethel Parsons.

A tug-of-war between the married and single ladies was won by the latter, but the tug-of-war between the married and single men was won by the former.

The president announced that the next indoor function would be held on the fourth Tuesday of September, at the usual time, namely, 8 p.m. He thanked especially the many firms who had contributed to the success of the day. Mrs. Quainton distributed the prizes, and on completing her duties cheers were called for her, the Dean, Mrs. Loach and the Society, which were all heartily replied to. The first verse of the National Anthem was then sung, and after one or two informal games had been played the happy crowd returned to town about 9 p.m.

CO-OPERATIVE BODIES RENDER THEIR REPORTS

United Grain Growers, Ltd., Shown to Have Carried on An Immense Business During the Year

BRANTFORD, Ont., Aug. 16.—The Co-operative Union of Canada, a national federation of co-operative societies with headquarters at Brantford, has just published the statistics for last year of such of its affiliated societies as have furnished information as to their business operations.

For the previous year, fourteen retail societies reported, whereas on this occasion one marketing and twelve retail societies reported. The aggregate sales of the latter were $2,166,196.42, as against $1,990,764.56 for fourteen societies in the previous year.

The co-operative marketing organization, United Grain Growers, Ltd., also did a distributive business of $2,838,424, making total sales of the societies in the organization movement of $5,004,620.42. The latter organization in addition marketed 89,224 head of cattle, 79,890 hogs and 26,000,000 bushels of grain.

OMINOUS REPORTS THROUGHOUT GERMANY

While Communist Strikes in Berlin Have Ended, Situation Elsewhere Appears Serious

BERLIN, Aug. 16.—Although the Communist strikes in Berlin have ended, the situation elsewhere is precarious, according to reports reaching the capital. The Communists are said to control the town of Helmstedt, having disarmed the police. Many persons are reported to have been injured in a clash between Nationalists and Communists at Arnstadt.

Leipsig is without gas or electricity in consequense of a strike of municipal workers.

Eighty arrests were made at Halife, following a fight between Nationalist and Communist factions, and on Tuesday the police at Herne were obliged to withdraw before a riotous mob. The forces of occupation restored order.

The situation in the Province of Saxony is reported as threatening.

ARMISTICE PERIOD COMMITTEE

A very important meeting of the armistice period committee will be held in the office of Mr. Boggs, 620 Broughton Street, on Monday evening next. All members are requested to attend. Business will commence promptly at 8 o'clock.

The matter of every ex-service association co-operating on Nov. 11 will be discussed, and it is expected that this year all the ex-service organizations in Victoria will be represented on the armistice committee.

JOHN LAXTON'S DEATH

TORONTO, Aug. 15.—John Laxton, 76, a member of the Toronto Board of Harbor Commissioners and for fully half a century connected with the Consumers Gas Company, died tonight.

YOU name the price

A Lifetime of Priceless Comfort for the Men of British Columbia.

at your dealers SOON

All Nations Marching to Armageddon

But—"Millions Now Living Will Never Die"

The People of British Columbia Are Invited to Come and Hear

JUDGE RUTHERFORD—Sunday, Aug. 19, 8 P.M.

TACOMA STADIUM

Seats Free — No Collection — All Invited

Special arrangements have been made for Judge Rutherford to use the Bell Loud Speaker that the late President Harding used on his Western tour, which will enable the people to hear distinctly within the radius of a mile. This is the most wonderful machine of its kind in the world today, costing over $12,000.

In a FREE LECTURE at the Stadium, Sunday, August 19, Judge Rutherford will prove by prophecy fulfilled and in course of fulfilment that the greatest crisis of the ages is upon the world; that all nations are mustering their forces for the great battle of Armageddon foretold by the prophet of God; that the Lord will cut short the terrible conflict, and millions now living on earth will never die.

Fear and Perplexity

We are at the end of the world. Concerning this time, Jesus said: "Upon the earth distress of nations with perplexity, men's hearts failing them for fear and for looking after those things which are coming on the earth." Below are some expressions showing what leading men of the world see rapidly coming; hence their fear, perplexity and distress.

Dr. Bernard I. Bell: "Before the war people often supposed that ours was a Christian culture. The war has revealed us to ourselves. Civilization is pagan."

H. G. Wells: "We have come to the crossroads, and no one knows the way out."

Frederick J. Libby: "Airplanes, poison gas and hatred mixed together is spelling the doom of civilization. America is preparing for war on a scale so colossal that it has no parallel in the history of the world. Our civilization will perish unless we strive for international peace."

Dr. H. L. Brailsford: "The future is very dark. We have reached the twilight of civilization."

Sir Philip Gibbs: "No man unless he is drunk with optimism can deny that the world is very sick, and it may be a sickness unto death."

Viscount Grey: "I think it is certain that if there be another such war again civilization will never recover from it."

A Message of Hope

During the past few months Judge Rutherford has been heard by great throngs in Europe and America. Royal Albert Hall, the world's greatest assembling place, was packed out, while 15,000 were turned away. No hall in the Northwest is large enough to accommodate the people who want to hear this thrilling and comforting lecture; hence the Stadium, with a seating capacity of 40,000 has been taken for Sunday evening.

In this hour of great perplexity and distress of the world, we earnestly urge the people of the Northwest to lay aside other matters and come Sunday evening to the Stadium and hear the proof concerning the great battle of Armageddon and what the Lord's remedy is for the blessing of mankind. All peace-loving people owe it to themselves and their children to be informed now upon this great subject.

A FRIEND OF THE PEOPLE

President of the International Bible Students' Association and People's Pulpit Association, religious organizations serving the people without money and without price.

Multitudes bereaved by the World War and attending sorrows have been comforted by Judge Rutherford's lectures. So great has been the demand for them that they are now furnished in book form with hundreds of Scriptural proof texts. Those unable to hear the lecture may have a copy of "Millions Now Living Will Never Die" or "Can the Living Talk With the Dead," at 25c. Address, I.B.S.A., Lecture Bureau, No. 2 Hall, The Playhouse (formerly Princess Theatre), Yates Street.

The Colonist's Pictorial Page

The Prince of Wales presented the silver cup to the all-around boy on the training ship Warspite at Greenhithe.

Miss Adelaide Lambert, the fifteen-year-old all around aquatic champion from the Panama Canal zone, clipped the world's 300 meter swimming record recently.

Hundreds of unemployed men are calling at the Canadian Pacific Railway offices in London to apply for harvest work in Western Canada.

Insane with fear and terror this giant tarpon leaps from the water as he endeavors to free himself of the barb in his mouth.

A narrow escape from being run out in a recent Canadian cricket match which provided many thrills.

Swimming lessons on the schoolroom floor are now given in many London schools.

The members of parliament with Viscount Curzon as their captain played a cricket match at Richmond athletic grounds recently.

J. Brennan tells Lord and Lady Astor "how it is done" after winning the Eclipse stakes at Sandown Park.

At the universities' sports held at Wembley Park, England, recently M. C. Cheney (Yale) is seen landing in the long jump. He came third in the event.

Nose prints are now being taken of dogs on the theory that they get into trouble now and then "just like human beings."

Laddie Boy, the late President Harding's pet dog, must know that there is trouble in the household for he has been very downhearted since the news of his master's death.

Mlle. Moscowina, beautiful Russian dancer, is creating quite a sensation at the famous summer resort at Deauville.

Emma Adams, fifteen-year-old "cave girl" of Kansas, who was found living with her father and brother in a cave on an island. She had her hair bobbed immediately she was brought back to civilization.

"Roll 'em up or get off the beach," says Constable Mathis of Atlantic City, to Miss Mary Walsh, a visitor.

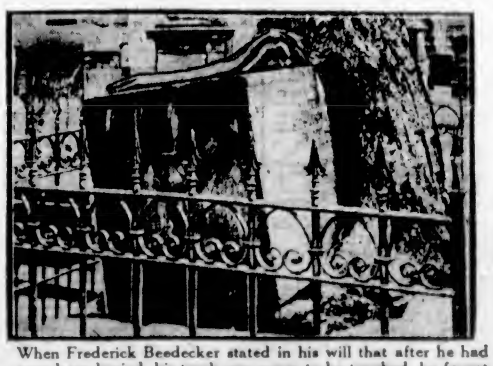

When Frederick Beedecker stated in his will that after he had once been buried his tomb was never to be touched, he forgot to take into consideration the freaks of nature.

Important Notices, Employment, Business and Professional Directory, Wants, Etc.

INDEX TO CLASSIFIED ADVERTISEMENTS

For the convenience of those who wish to refer to any special advertisement in the Classified Columns, the following list has been alphabetically arranged, and each classification furnished with a number, viz.:

ANNOUNCEMENTS 1
MALE HELP WANTED 2
TEACHERS WANTED 63

The numbers shown on the right side of each heading appear in consecutive order in the columns. The alphabetical arrangement is not consecutive.

Acreage—For Sale 42
Acreage—For Rent 46
Acreage—Wanted 45
Agents Wanted 49
Announcements 1
Automobiles 28
Autos for Hire 30
Business Opportunities 54
Billiards and Pool 55
Boats and Launches 58
Business Directory 51
Cycles and Motorcycles 29
Church Notices 0
Dancing 61
Dressmaking 9
Educational 6
Farms for Rent 43
Farms for Sale 47
Farms Wanted 48
Flats and Apartments to Rent 21
For Sale—Miscellaneous 13
Furnished Rooms Wanted 17
Furnished Rooms to Rent 18
Financial 61
Houses for Sale 53
Hotel Directory 52
Housekeeping Rooms to Rent 19
Lost and Found 32
Music 7
Miscellaneous 10
Money to Loan 62
Personal 56
Professional Directory 55
Property for Sale 44
Property Wanted 45
Poultry and Livestock 27
Room and Board 15
Room and Board Wanted 16
Summer Resorts 31
Societies and Lodges 55
Situations Wanted—Male 4
Situations Wanted—Female 5
To Rent—Houses 23
To Rent—Furnished Houses 26
To Rent—Miscellaneous 11
To Exchange 8
To Lease 54
Teachers Wanted 63
Timber Brokers 60
Wanted—Male Help 2
Wanted—Female Help 3
Wanted to Rent—Farms 46
Wanted to Rent—Acreage 41
Wanted to Rent—Flats and Apartments 22
Wanted to Rent—Houses 24
Wanted to Rent—Furnished Houses 25
Wanted to Rent—Miscellaneous 14
Wanted—Housekeeping Rooms 20
Wanted to Buy—Houses 40
Wanted to Borrow 53
Wanted—Miscellaneous 14

CLASSIFIED ADVERTISING RATES

One and one-half cents a word each insertion, nine cents a word a week, with a minimum of 12 words, cash with order. No advertisement accepted for less than twenty-five cents.

Death and Funeral Notices, $1.50 first insertion, $1.00 for each additional insertion. Marriages, Cards of Thanks and In Memoriam Notices, $1.50 per insertion.

Birth Notices, $1.00 per insertion.

Business or Professional Cards, of four lines or under, $5.00 per month. Additional space at $1.25 per line per month.

BIRTHS, MARRIAGES, DEATHS

BIRTHS

MACFARLANE—At 939 Cowichan St., Victoria, B.C., on August 14th, 1923, to Capt. F. R. and Mrs. Macfarlane, a daughter.

ROWLEY—On Aug. 16, at 1428 Homley St., to Mr. and Mrs. F. E. Rowley, a son.

DEATHS

MITCHELL—At Vancouver, B.C., August 14, Victor W. Mitchell, late of this city, passed away.

The burial took place yesterday at Vancouver, B.C.

PENNICOTT—On August 13, at St. Joseph's Hospital, Rachael Ann Pennicott, aged 56 years, born in Toronto, and a resident of this city for the past five years.

The funeral will take place Thursday, August 16, at 3 o'clock, from the Sands Funeral Chapel. The service will be conducted by Rev. Frank Hardy, assisted by Commandant Hoddinott, and interment will be made at Ross Bay Cemetery.

BEAL—On August 11, at the home of her parents, Mr. and Mrs. Charles Cross, of 224 Wilson Street, Mabel Alberta Beal, wife of Mr. Harnet W. Beal, aged 19 years, born in Vancouver, late residence Port Angeles, but for many years a resident of this city. The deceased young lady is survived by her husband and infant daughter, her parents, two sisters and two brothers.

The funeral will take place on Saturday, August 18, at two o'clock, from the Sands Funeral Chapel. Rev. W. H. Redman will officiate, and interment will be made at Ross Bay Cemetery.

IN MEMORIAM

MACKENZIE—In loving memory of our dear Ena, who passed to her rest August 17, 1918.

In the cemetery softly sleeping, where the flowers gently wave,
Lies the one we love so dearly, in her lonely, silent grave.
The flowers we place above you, they wither and decay,
But the love we bore thee, darling, will never fade away.

Inserted by her Mother and Father, Sisters and Brothers.

FUNERAL DIRECTORS

PROMPT, EFFICIENT SERVICE DAY OR NIGHT

SANDS FUNERAL CO.
1612 QUADRA STREET
Lady in Attendance
Phones: Office 3306   Res. 3035 and 7063

THOMSON'S SERVICE

When necessity requires the services of a funeral director, bear in mind that experience counts. For years we have made an intelligent study of the problem of funeral directing. This experience is at your disposal.

THOMSON'S FUNERAL HOME
1625 Quadra Street   Phone 498

McCALL BROS.
"The Floral Funeral Home of the West"

The keynote of our business—your confidence and the sacredness of our calling.

PHONE 383
Corner Vancouver and Johnson

ANNOUNCEMENTS 1

WHIST tonight, Canadian Legion rooms. Usual good prizes. Admission 25c.

WANTED—MALE HELP 2

AUTOMOBILE experts are always in demand. You don't have to go away to learn, either. You can study right at home in your spare time and prepare for a good job at a good salary. Don't delay. Write today for full details. International Correspondence Schools, Canadian, Limited, Dept. 1515B, Montreal, Canada. Local office, 1222 Douglas St., Victoria.

A CHANCE to learn tractor engineering in time for harvest. Call Monday at 9 a.m., at 810 View Street.

ENGINEER, 3rd or 4th, one who can invest $500; good wages, near Victoria. Apply Box 1138, Colonist.

MAKE Money at Home—$15 to $60 paid weekly for your spare time writing showcards for us. No canvassing. We instruct you and supply you with work. West-Angus Showcard Service, 39 Colborne Bldg., Toronto.

WANTED—A boy. Apply Dominion Garage.

WANTED—A first-class mechanic. Apply Begg Motor Co., View Street.

WANTED—Salesman to sell Ford cars, commission basis. Revercomb Motors, Ltd., 923 Yates Street.

WANTED—Two or three smart young fellows to learn auto and tractor engineering. Apply 810 View Street.

WANTED—Live salesman for electric household appliances, permanent position for right man. Apply, giving experience, to Box 1239, Colonist.

YOUNG man, stenographer, and assistant to bookkeeper. Give full particulars in reply. Box 1249, Colonist.

WANTED—FEMALE HELP 3

A GIRL wanted, who can sew, to help a tailor. 604 Yates Street.

GIRL to assist in housework and care of children. 5553L.

WANTED—FEMALE HELP 3
(Continued)

STENOGRAPHER, with statement and report experience. State age and experience in reply. Box 1146, Colonist.

WANTED—A nice girl, living in Oak Bay, for home help; must be 17 or over; sleep out. Phone 5697L, evenings after 7.

WANTED—Cook-general, four in family. Apply Box 1250, Colonist, with fullest references. $40 per month.

WANTED—Capable working housekeeper, gentlewoman preferred, to take entire charge; 4 in family; good home, and permanency to right party. Apply Box 1248, Colonist, with references.

WANTED—3 house-parlormaids for Sept. 1st. St. George's School, 1249 Rockland Avenue.

WANTED—A girl to do housework and plain cooking, no children or washing. 2316 Quadra Street.

WANTED—Capable woman, to assist in housework and care of children. Apply Mrs. R. W. Whittome, Quamichan Lake, Duncan.

SITUATIONS WANTED—MALE 4

AN experienced gardener wants four half days a week. Phone 5981R.

FENCING, clearing, town or country. Dangerous trees removed. Tree surgery. Phone 3295L1.

GARDEN work done, roses budded, carnations layered, and lawn laid. Phone 2773R.

GENTLEMAN requires position efficient in workshop and drawing office. P.O. Box 54.

POSITION wanted by married man, preferably in postoffice, ten years' experience, able to take full charge, best of references, willing to work in store where postoffice attached. Box 1098, Colonist.

WANTED—Position in lumber office, bookkeeping, estimating and draughting, first-class references. Box 1179, Colonist.

SITUATIONS WANTED—FEMALE 5

A POSITION, town or country; good plain cook, domesticated, capable, either as help in family or housekeeper to one or two gentlemen. Box 1309, Colonist.

ENGLISHWOMAN wants housework; good worker and good references, could live in if boy, 6 years, no objection. Mrs. Harlow, 177 Joseph.

EXPERIENCED Englishwoman would cook for camp of 13 men; or as kitchen help, hotel or club, where man cook employed. State particulars, wages, outings. Mrs. Parish, Postoffice, Crofton.

ENGLISH gentlewoman requires position as governess, school or family; fully experienced, highest references. Box 1215, Colonist.

FIRST AID—Advertiser, with certificate, wants employment, clerical or light duty, good experience and references. Box 1240, Colonist.

GOOD reliable Japanese lady can offer help as domestic in daily job. Phone 4028X.

HIGH School girl would like board and room in return for companionship and light duties.

LADIES' and gentlemen's repair work. Phone 3488R.

LADY will work mornings for elderly couple, for furnished room. Box 990, Colonist.

WANTED—Work. L. E., 626 Pandora Avenue.

YOUNG widow requires situation as housekeeper to widower or bachelor. Box 972, Colonist.

EDUCATIONAL 6

B.C. DRAMATIC SCHOOL, Fort Street. Phone 4539. Elocution, deportment, expression.

CROSBY SCHOOL, 1157 Rockland Avenue, Victoria, Junior School for girls. Excellent accommodation for limited number of boarders, from 5 to 12 years old. For particulars apply to the Principal, Miss Gulland.

RHODES SCHOOL, 1089 Richardson St. Two courses of study offered: (1) Preparation classes for High School entrance; (2) A special course for older girls. In recent entrance examination all candidates passed. Mrs. Hugh Mackenzie and Miss Margery Littler.

"SUNSHINE LODGE" College for young citizens, re-opens September 8; boarders return September 4. A co-educational institution where a balanced education is given, based on character development. Prospectus sent on application. H. E. Hartwright, principal. 916 Tolmie Avenue, Victoria, B.C.

SCHOOLMASTER wishes pupils for summer holidays, ages 8 to 15. Phone 3455R.

SHORTHAND SCHOOL, 1011 Government Street. Business subjects, thorough tuition. E. A. MacMillan, principal. Phone 374.

SPROTT-SHAW BUSINESS INSTITUTE. Courses: Commercial, stenography, clerical, higher accounting, collegiate preparatory, civil service. Phone 28, or write for syllabus. Individual instruction. New Weiler Bldg. New pupils will be accepted each Monday (ac day school and each Tuesday for night school.

SEFTON COLLEGE for girls, 786 Menzies Street, Victoria. Primary to matriculation. Excellent accommodation for boarders. Autumn term begins September 7. Headmistress, Miss E. F. Roberts, L.L.A.

MUSIC 7

A COLUMBIA School of Music course offers in singing (Italian method), piano, violin, harmony, theory, elocution. Brilliant successes in Royal Academy examinations; greatest number of honors and largest number of passes of any school in Victoria. The pupils' recitals held every month are open to the public. 1105 Broad Street. Phone 7378.

AT DOMINION ACADEMY OF MUSIC. Students gained the highest honors 12 L.A.B. diplomas and 1 distinction), and largest number of successes (76) in recent Assoc. Board R.A.M. and R.C.M. exams.; bringing grand total of successes to 1,134, highest in Canada. Pupils' monthly recitals. Corner Fort and Cook. Principal, Madame Webb, M.I.S.M. Phone 1921.

ADVANCED and elementary violin tuition. Special terms for beginners. Drury Pryce, 1348 Fort. Phone 1444.

BANJO, MANDOLIN, GUITAR, and all stringed instruments taught by W. G. Plawright, 1116 Broad Street. Phone 1635. Res. phone 1111Y1. Hours, 1 to 9 p.m.; Saturdays, 9 to 1.

DR. J. E. HODGSON Studio—Singing and piano. 1115 Government Street. 2749L.

ERNEST SEMPLE, violinist and teacher. 1248 Mitchell Street. Phone 3747.

MISS NELLIE HIPWOOD, L. C. M., teacher of piano and saxophone. Terms moderate. Success assured. Children's teaching a specialty. Studio, 204 Hibben-Bone Bldg. Phone 3096L.

MISS FOX, teacher of piano, 933 Mason. Phone. Lessons at pupils' homes.

PIANOFORTE

MRS. E. SEMPLE — Pianist and experienced teacher of piano. Pupils prepared for examinations if desired. 1248 Mitchell Street. Phone 3747.

MISS INA GORDON, teacher of piano and violin. 808 Blanshard Street.

REGINALD H. COX, L. Mus. (McGill), pianoforte teacher. Homes visited. Studio, 1473 Fort St. Phone 999.

TO EXCHANGE 8

CAPITOL HILL home, Seattle, to trade on part payment for apartment house here.

WILL assume up to $2,000, and give clear deed to Shawnigan acreage and home for good bungalow waterfront, Cadboro Bay.

6 ACRES cultivated, Quadra district, to trade for bungalow, close in.

We have 500 other trades—perhaps what you want is there. See us now.

DUNFORD'S, LIMITED
364 Pemberton Bldg.

GORDON HEAD—To exchange, 6½ acres, strawberry and chicken ranch, deep black loam, for a 5 or 6-room bungalow, city limits or nearby. Box 9636, Colonist.

WANTED—A boat, or chickens, in exchange for residential lot in New Westminster, assessed valuation $560, exchange value $100. Box 1533, Colonist.

DRESSMAKING 9

AN experienced dressmaker; work by the day. Phone 2780L.

AFTERNOON and evening gowns, also suits. 105 Woolworth Bldg. Mrs. Ylonan. Phone 6817.

DRESSMAKING—Blouses, kimonos and alterations promptly done. Room 13, 707½ Yates Street.

MADAME ISOBEL—French dressmaking, good style, reasonable charges. Phone 6194X. 1034 Rockland Ave.

RELIABLE dressmaking and tailoring, moderate charges. Phone 4410L.

MISCELLANEOUS 10

DR. HUGH CLARKE, Dentist, 414 Central Building. 9 a.m. to 6 p.m. daily; Monday, Tuesday and Thursday evenings.

PAINTING, Paperhanging, Kalsomining. R. Donaldson, 1603 Bay St. Phone 6441X.

PAINTING, paperhanging, kalsomining. J. L. Ross, 864 Pembroke. Phone 3203.

SAWS, all kinds, filed, set, gummed, etc. Phone W. Emery, 1567 Gladstone Ave.

THE WESTERN DETECTIVE AGENCY, 52-55 Board of Trade Bldg. Service day and night. Phone 910.

THE FAMILY PICTURE ALBUM! IS IT COMPLETE?

Mother, Dad, Brother, Sister—have each one in the best possible photograph.

ARTISTIC PHOTOGRAPHY, insuring the finest workmanship the art can command, is here, in Victoria.

Call at the studio for samples and prices.

GIBSON'S STUDIO OF PORTRAITURE
Wilfred Gibson
Phone 3517   620 View St. (Central Blk.)

VICTORIA JUNK AGENCY CO., LTD.
1318 Wharf St., and 563 Johnson. Buyers of all kinds of junk, tools, machinery, etc. Orders promptly attended to. Phones 1338 and 1602.

TO RENT—MISCELLANEOUS 11

FOR Rent—Small store, located busiest block in the city; $60 per month. Box 1263, Colonist.

GROCERY store for rent, cor. Quadra and North Park; going concern, trade already established, possession about 1st Sept. Apply 1721 Quadra.

FOR SALE—MISCELLANEOUS 13

A. HICKLING—All instruments in window, 741 Pandora, 13th to 20th, $15: cornet, trombone, horn, violin, mandolin, guitar, clarinet.

ANEMONE Japonica, in 4 sorts, doz. $1.50. Aubrietias, sorts, doz. $1. Auriculas, doz. $1, 100 $5. Delphiniums, doz. 80c, 100 $5. Dracaena Veitchii, in pots, each 20c. Carnations, Giant Perpetual, doz. $1, 100 $6. Forget-me-not, in two sorts, doz. 80c, 100 $5. Galega Bicolor, doz. $1. Gypsophila, sorts, doz. $1, 100 $6. Hollyhocks, sorts, doz. $1. Iberis, perennial kinds, doz. $1. Napeta Mussinii, doz. $1.50. Pansies, mixed, doz. 55c, in separate colors, blues, reds, yellows, doz. 35c, 100 $2. Penstemon Newbury Gem, doz. $1, 100 $6. Pinks, Alwoodii, in sorts, doz. $2.50, other kinds, in variety, doz. $1, 100 $6. Primula Malacoides, 3 in large pots for house, each 15c. Rosemary, doz. $1. Silene Fortunii, doz. $1. Stocks, East Lothian White, doz. 35c and 60c. Wallflower, crimson and yellow, doz. 50c, 100 $3. Orders from unknown customers, C. W. O. James Simpson, 611 Superior, Victoria, B.C. Phone 1594.

A FEW days only—Spalding $0 golf balls, $5 dozen. Victoria Sporting Goods.

AUCTION sale every Saturday afternoon at 3 o'clock, at Government Street Public Market (commencing August 18th). What have you for disposal? Send it down and get top value. Anything saleable accepted, but no junk. See Mr. Day at office, or phone 3484.

ALMOST new electric vacuum cleaner for sale cheap, on terms if necessary, and give free trial. Send name and address to Box 1139, Colonist.

BICYCLE, $10.50, splendid toned piano, $250. Tydesley's, 749 Fort Street.

BARGAIN—W. E. folding hospital cot, with new felt mattress, $9.75. Oddy's, 1515-17 Douglas Street.

BABY buggies, English, cheapest in city, terms if required; repairs, new hoods etc. Brown, 913 Hereward Rd., Victoria W.

BOTTLES—If you want bottles or jars we have them, all sizes, from 15c per dozen. Wm. Allan, 2524 Rose St.

B.C. HARDWARE & Paint Co., Ltd., has moved across the street.

CHERRIES—Pick your own, 4c lb; delivered, 16 lbs. $1.00; close in. Phone 3961L.

ELECTRIC washing machine with wringer, good condition; cost $151, will sell $95, on terms. Phone 1447.

FOR Sale—Sample suitcases, $1.75. Win. rifle, .22 repeater, $12.50, drawing sets, $4.50, one-man crosscut saws, $3.75; 8x power prism glass, $27.50; real leather valises, $9.50, leather gloves 25c, playing cards, 35c; boy's bicycle, $9.50; racing bicycle, $35, new outer tires, $1.95, pedals, $1.50 per pair; spectacles to fit any sight, from 25c. Jacob Aaronson's New and Second-hand Store, 581 Johnson St., 4 doors below Government St. Phone 738.

FOR Sale—Set brass moulder's tools. Phone 7505R2.

FOR Sale—Cider press, good as new, cheap. Apply G. Halet, Saanichton P.O., or phone Keating 10Y.

FOR SALE—Wee McGregor saw outfit, good running order with two saws. Mac's Store, Store Street.

FOR Sale, cheap—3-h.p. four-cycle Wolverine marine engine, in first-class order. Apply to 455 Superior St., after 6 p.m.

FOR Sale, at exceptionally low prices—Large and small farm tractors. Thos. Plimley, Ltd., Victoria, B.C.

FUMED oak library table, good as new, snap at $9.50. Oddy's, 1515-17 Douglas Street.

FOR Sale—Heavy overcoat, boy's raincoat, man's raincoat, lathe and grinder, vise, cornet (C), rubber alphabet, magnet recharger. Phone evenings, 4595R.

FOR Sale—New granite sink. Phone 3875L.

FOR Sale—Grey English baby buggy, in good condition. 2117 Quadra. Phone 5594L.

GLADSTONE buggy, good condition, silver-plated fittings, cost $200, will take $40 for quick sale. Phone 2889L.

GENTLEMAN'S bicycle, nearly new; also English pram, with canopy and hood. Apply 1411 Harrison.

KITCHEN Hoosier, in good condition. Snap, $13.50. Island Exchange, 739 Fort Street.

LADIES' AND GENTLEMEN'S DISCARDED CLOTHING FOR SALE
SHAW & CO.
726 FORT STREET   PHONE 401

MALLEABLE steel ranges, $2 per week. Phone 4689. 1424 Douglas Street.

MASSIVE oak roll top desk, as new. Bargain, $45. Island Exchange, 739 Fort Street.

MONARCH range for sale, cheap for cash. 1944 Oak Bay Avenue.

NURSE'S outfit, complete, at half its cost, or will sell dresses and aprons separately. 337Y.

ONE electric wood-cutting saw, complete with 550-volt D.C. motor and starter. Smith, Robinson & Co., Ltd., electrical engineers.

OUR New Catalogue is now ready. Ask for your copy.
ROCKHOME GARDENS
Wilmer Street, Victoria   Phone 1138L

CHERRIES—CHERRIES—CHERRIES

OLIVET preserving, 8c per pound. Bring your scissors and pick them yourselves. No children allowed. McRae, Cedar Hill Road. Phone 1695.

PRETTY tapestry rug, 9x12, like new, $15. Island Exchange, 739 Fort Street.

THE CHICKEN SHOP

ROASTED chickens, fresh daily. Dale and daughter. 643 Fort St. Phone 5582.

Established 1908

"Advertising is to business as steam is to machinery"

"IT'S THE 'AMMER, 'AMMER, 'AMMER"

Kipling—or whoever it was that wrote that—wasn't thinking of advertising at the time. He was talking of "'orses 'oofs on the 'ard 'ighway." But had he known it, he had in that "'ammer, 'ammer, 'ammer," the best slogan ever invented for successful advertising. For it's the hammer, hammer, hammer—the ceaseless, relentless pounding of truths and reasons, of facts and figures—that finally brings the elusive consumer from cover and makes of her, or him, a steady, week-after-week customer.

NEWTON ADVERTISING AGENCY

Advertisement Writers and Advertising Contractors

Multigraph and Mimeograph Circular Letters and Postcards. Addressing. Mailing. Rates Quoted for Local, Dominion and Foreign Publications.

Suite 21, Winch Bldg.   Phone 1915

FOR SALE—MISCELLANEOUS 13
(Continued)

RASPBERRIES, loganberries, blackberries, all vine ripened, full flavor, by the pound or crate, delivered from the grower direct to you. Phone orders, 4058X.

SNAP—Gray enamel chiffonier, as new, $11.75. Oddy's, 1515-17 Douglas Street (1 block below Hudson's Bay Building).

SAFETY razor sharpening machine, six blades; will sacrifice. F. D. Coe, 687 Fort.

TWO office safes for sale, "Victor" and "Taylor," $80 and $60, one new. Telephone 4215R.

WOOLLATT, 1026 St. Charles St., and 617 Fort St., for choice antiques. Phone 818 or 5469.

1 YEAR'S reading matter for the whole family for $1—Sample copy of different magazines sent postpaid every month for one year for only $1, including leading fiction, fashion, motion picture and educational magazines. Newsstand value over $2. International Publishers Association, 505 Clay Street, Paterson, N.J.

6-HOLE Malleable steel range, coils in A1 order. Only $25. Island Exchange, 739 Fort Street.

THE MOORE-WHITTINGTON LUMBER CO., LTD.
DOORS, WINDOWS, LUMBER, ETC.
City or Country Orders Receive Careful Attention

MACHINERY FOR SALE

FOR Sale—Avery gas tractor, 8-16-h.p., in running order, $468 cash. W. Naylesmith, Parksville.

WANTED—MISCELLANEOUS 14

ABSOLUTELY Best High-Class Discarded CLOTHING
Bought and Sold at
MRS. JOWITT'S, 521 Fort.   Phone 3131.
Special Offers for Gents' Clothing.

ATTENTION!—Mrs. Shaw, formerly of Winnipeg and Edmonton, will call and pay cash for discarded clothing. Phone 3490.   509 Fort Street

BEST prices paid for ladies', gentleman's and children's good-class clothing, household linens, etc.

MRS. WARDALE
1521 Douglas St., block below H.B. Co.
Phone 2633

CAMERA wanted with 1.3 lens and focal plane shutter. Must be cheap. State price, etc. Colonist Box 1045.

CASH paid for shotguns, tools and old jewelry, etc., at Jacob Aaronson's Second-hand Store, 581 Johnson St. Phone 738.

DON'T Hesitate—Phone 3408 if you have any furniture you wish to dispose of. Our representative will call and offer current prices. Island Exchange, 739 Fort St.

DIAMONDS bought for cash. 581 Johnson Street. Phone 738.

CALL 6186—WE PAY BEST PRICES

FOR bottles, rags, tools, stoves, furniture or anything else you wish to dispose of. We call anywhere, any time. Try us.

FURRIERS—For reliable fur work of any kind go to JOHN SANDERS, 1507 Oak Bay Avenue. Phone 6813.

GENTLEMEN'S DISCARDED CLOTHING BOUGHT
BEST PRICES PAID   WE CALL
SHAW & CO.
703 Fort Street   Phone 401

MAHOGANY extension dining table. Woollatt, 1026 St. Charles St. Phone 818.

ODDY'S are open to buy good-class furniture, carpets, ranges, etc. Good prices paid. Phone 2653.

OLD bicycles and parts, in any condition. Victory Cycle Works. Phone 735; 581 Johnson Street. Call any address.

UNITED STATES (unused) postage stamps bought, all denominations, large or small amounts; 25 per cent discount, prompt payment. Especially desire to deal with mail order firms and stamp brokers. International Publishers Association, 505 Clay Street, Paterson, N.J.

TO Farmers—We are open to buy any quantity rich, well-cooled milk at 60 cents per pound fat. Also sweet cream. V.C. Dairy Co., 1111 Fort St., Victoria.

WANTED to Buy—A good piano, in mahogany finish. Phone 8322.

WANTED—Pair of antique brass andirons, also wool cross-stitch, and pair of Old Staffordshire (china) dogs. No dealers. Box 1265, Colonist.

WANTED—A mink or beaver shoulder cape; dark preferred, must be in good condition and reasonable. Phone 1137R.

WANTED to Buy—Hemlock and balsam, fir and cedar logs. Apply 501 Central Bldg.

TURN YOUR TRASH INTO CASH

WE buy rags and bottles, also tools, stoves and furniture, etc., etc. Phone 6186.

WANTED—Stereopticon; must be reasonable in price and in good condition. Phone 2451, 10 to 12 a.m., 3 to 4 p.m.

WE WILL CALL AT ANY ADDRESS and pay highest prices for bottles, rags, tools, stoves, furniture or anything else. Top prices paid. Phone 6186.

ROOM AND BOARD 15

ABERDEEN HOTEL—Private boarding house, 941 McClure Street. Under new management. Hot and cold water in bedrooms. White cooking a specialty. Phone 1018.

ABERDEEN HOTEL—Private boarding house, 941 McClure Street. Under new management. Hot and cold water in bedrooms. White cooking a specialty. Phone 1018.

A LARGE bedroom, board; refined private home, garage; reduction for two. 5980X.

ELIREWOLD, 706 Cook Street—Sunny rooms, good service and cooking; large, pleasant garden; near business centre. Miss Hadwen.

FIRST-CLASS rooms, meals optional. Lovely grounds. English cooking. Vernon House, 926 Humboldt St.

HIGH-CLASS room and board, opposite Beacon Hill Park, terms moderate. 7214O.

MOSSFIELD Convalescent Home: Invalids, elderly ladies and gentlemen. 1362 Richardson Street.

NICELY furnished room and board, with private family; every home comfort. Phone 1615L.

OAK BAY High School pupils, first and second year, accommodated as paying guests. Box 787, Colonist.

OAK BAY—1198 St. Patrick St.—Comfortable rooms and board. Phone 7582L2.

OAK BAY, 1198 St. Patrick—Comfortable rooms, board. High School pupils taken. Phone 7582L2.

SCHOOL children or students received as paying guests. Comfortable house, with large garden. Special care for delicate children. Near Oak Bay High School. Box 1166, Colonist Office.

1144 ROCKLAND AVE.—High-class boarding residence; English cooking, terms moderate. Phone 6706R.

ROOM AND BOARD WANTED 16

LADY desires comfortable room and board, with private family where no other boarders are kept. Write, stating particulars and terms, to Box 1504, Colonist.

FURNISHED ROOMS TO RENT 18

BRIGHT and sunny room, near beach and Beacon Hill; breakfast if desired. 4015L.

FOR Rent—A nicely furnished bedroom; private family. Apply 2615 Blanshard Street.

FURNISHED bedroom, use of kitchen and bathroom. $2.50 per week. 4130X.

NEAR James Bay Hotel—Bed-sitting, running water, kitchenette, furnace, garage. Phone 1282.

NICELY furnished bedrooms, private family, near Parliament Buildings. 144 Government.

TO Let—Furnished front bedroom, in James Bay district, near car line and beach. Phone 316L.

TO Let—Nicely furnished bedroom; breakfast and garage if desired; one minute car and sea. 68 South Turner Street, James Bay.

WESTHOLME HOTEL—Special rates by week or month. Strictly modern, clean, large, comfortable rooms. Free bus. Phone 2976. 1417 Government St.

HOUSEKEEPING ROOMS TO RENT 19

BEDROOM and dining-room, also one large bed-sitting room, with use of kitchen, near Willows Beach. Phone 7328R1.

CLEAN furnished housekeeping rooms and cabins, $8 month up. 1036 Hillside Ave.

HOUSEKEEPING ROOMS TO RENT 19
(Continued)

DELHI HOTEL—Housekeeping and single rooms. 617 Yates St. Mrs. Shelton.

FURNISHED housekeeping rooms with gas, half block from Spencer's. 738 View St.

FURNISHED housekeeping and single rooms. Fairfield Hotel, opposite City Hall.

HOUSEKEEPING rooms, suites, fully modern, quiet, comfortable, select. Ritz Hotel, Fort St. Phone 51.62.

HOUSEKEEPING room, 742 Humboldt St. Phone 5678R.

HOVE LODGE — Housekeeping rooms. Children not objected. Phone 7203O. 816 Michigan Street.

HOUSEKEEPING rooms, electric light, hot and cold water, steam heat, gas, elevator service, $9 to $16 per month. The Griffith Co., Ltd., Hibben-Bone Bldg. Phone 1165.

SUITES and single rooms, furnished or unfurnished; every convenience. Apply 813 Cook.

HOUSEKEEPING ROOMS WANTED 20

LADY wants furnished housekeeping room, with gas and all conveniences; use of piano, rent moderate. Phone 3063L.

WANTED—Large or two small unfurnished rooms, cooking facilities, use of phone. Phone 3003L.

WANTED—Fairfield district, 1 large or 2 small unfurnished rooms for housekeeping, by elderly lady. Box 1226, Colonist.

FLATS AND APARTMENTS TO RENT 21

ATTRACTIVE apartment, well heated, fine view. Stanley Apartments, Linden Avenue.

AT Mt. Edwards, Vancouver Street—Front furnished flat for rent.

A FURNISHED apartment, kitchen, bedroom, sink, phone; near High School; $20 a month. 1221 Pandora. Phone 4103L.

A WELL furnished apartment, 53 Menzies. Tel. 6773Y. Nice grounds, near beach.

AT the October Mansions—An unfurnished flat to rent. Phone 5532.

ALANDALE Apts., Linden Ave. Apply 416 Sayward Bldg. Phone 3068.

AT Beacon Hill Apts., 451 Vancouver—Nice front furnished suite. Phone 5533.

AT Normandie Apartments, Cook Street—Furnished or unfurnished suites to rent.

ABSOLUTELY modern, clean and warm suite for rent, near park, city and sea. Glengarry Apartments, 816 Cook Street.

BELL Block, Oak Bay—Well-furnished 4-roomed suite, steam heated; vacant. Phone 6961.

BROADWAY Apartments, Superior (near Parliament Buildings). Attractive, commodious, modern, furnished, unfurnished suites.

BELL Apartments, 1921 Cook Street—Unfurnished suite for rent. Apply Suite 4.

CADBORO BAY—Comfortable suite to rent, 19th. Please phone 5656X1.

CLOSE to Mt. Edwards—Fully furnished 3-room suite; adults. Phone 6815Y.

CARLTON—Three-roomed furnished suites. Also single rooms, week or month; central. 711 Pandora. 4748R.

FURNISHED 5-room apartment, close to Parliament Buildings, $40, modern, garage optional. Also 5 rooms, furnished, Gorge Road, $30. Crown Realty & Investment Co.

FURNISHED two and three-room suites, reasonable. 507 Simcoe Street. Phone 2841R.

FURNISHED sitting-room and kitchenette, and one or two bedrooms, upstairs. 1167 Fort Street. Phone 4967L.

FOR end of August—Furnished flat, near park and sea. Rent $25. Box 710, Colonist.

LELAND Apartments—Modern furnished suite, also 1-roomed unfurnished suite. Phone 6137.

MODERN 3-room suite, in Wick Bldg., Oak Bay Ave. Apply Janitor.

MORRISON Apartments, corner Hilda and Chester Streets, Fairfield—Suite, furnished. 7130L.

OLYMPIC Apartments, 1156 May—Furnished flat. Phone 4368O for appointment.

SUITE of rooms, modern conveniences. 113 Government St. Phone 5572L, for appointment.

SYLVESTER Apartments, 711 Yates—Housekeeping rooms, single and en suite; also bedrooms. Phone 3650O.

ST. Helens Apartments, 855 Courtney St. (opposite Cathedral). Housekeeping rooms, single and en suite; bedrooms. Phone 6861L.

TWO bright rooms and kitchenette, fully furnished, gas, light and all conveniences. Phone 1281Y.

TO Let—Furnished housekeeping rooms, very convenient and pleasant. 1026 Yates. Phone 4259.

THE Kensington, 919½ Pandora Avenue, furnished suite for rent. Phone 3108O; adults only.

VERY comfortable furnished flat (self-contained), garden. 207 Government St. Phone 3098R.

2 ROOMED flat to rent, $9 per month; some furniture for sale. Flat 6, 707½ Yates Street.

$25—SUITE "E," Mellor Apartments, 851 Broughton Street, 2 rooms, kitchenette and bath, unfurnished, hot water and hot water heating. Apply Mellor Bros., Ltd., 819 Broughton St.

WANTED TO RENT—FLATS AND APARTMENTS 22

WANTED, September 1—Partly furnished suite or flat, adults. 2059 Marion St., Oak Bay.

TO RENT—HOUSES 23

8 rooms, furnished, garage, Oak Bay ... $100
13 rooms, furnished, Rockland ... 75
8 rooms, furnished, Hillside ... 55
8 rooms, furnished, garage, Gorge Road 65
31 rooms, furnished, apartment house .. 100
8 rooms, furnace, Fairfield ... 30
8 rooms, furnace, Fairfield ... 35
5 stores, 130x20, basement ... Each 100
9 rooms, furnace, garage ... 30
7 rooms, 2 lots, Pandora ... 35
5 rooms, Hillside ... 10

THE GRIFFITH CO., LTD.
102-3 Hibben-Bone Bldg.   Phone 1165

A THREE-ROOMED cottage. Apply to D. Fraser, Colonist Office. Phone 11 or 1322R.

ESQUIMALT—467 Lampson Street, "The Firs" — Immediate possession. Ten rooms, modern, one acre of garden, including tennis lawn, garage, etc., close to golf links, beaches and car, or will sell on very easy terms. Apply Owner, T. H. Slater, 511 Union Bank Bldg.

FOR Rent—Partly furnished. 2107 Forbes Street. Apply at the house.

FOR Rent—Two five and six-roomed, cleaned, modern houses. Apply 1333 Denman Street.

HOUSES to Rent, ranging from $6 per month upwards. Apply Insurance Dept., Findlay, Durham & Brodie, Union Bank Bldg.

HOUSES, furnished and unfurnished, for rent and for sale on easy terms. Lloyd-Young & Russell, 1012 Broad Street. Phone 1582.

LOVELY 5-room house, bungalow style, in splendid condition, near Point Ellice Bridge, $16, including water. Crown Realty & Investment Co.

OAK BAY—Fully modern eight-roomed house, with garage, 1516 Monterey Ave. Immediate possession. Exceptionally nice location. Apply on the premises; phone 2058R, or Heisterman, Forman & Co., 608 View Street. Phone 55.

SPLENDID 5-roomed bungalow, Beechwood Avenue; fully modern, more attractive than average bungalow. 2815 Wark St. Phone 997Y.

TO Rent—Esquimalt—920 Dunsmuir Rd.—"Tyn-y-coed." Immediate possession, 7 rooms, large piece of ground; close to car; rent $25 per month. Apply Owner, Mrs. G. Sisman, 1074 Munro Street, Esquimalt. Phone 1360R.

TO Let—5-room bungalow, West Road, South Saanich; about a mile and a half from good beach. R. W. Allan, Royal Oak.

TO Rent—9-room modern house, good locality, furnace, garage; $35. Phone 555.

WATERFRONT—Three-roomed cottage for rent, Macaulay Point. Apply corner Kinver and Munro, Macaulay Point.

4-ROOM bungalow, garden, chicken houses; also 5-room bungalow. 3151 Shelbourne.

6-ROOM bungalow, newly renovated, on Esquimalt Road. Phone 2475.

WANTED TO RENT—HOUSES 24

SIX or seven rooms, Monterey School district, careful and reliable tenant. Box 1017, Colonist.

WANTED to Rent, close in—House and small barn. Box 1260, Colonist.

4 OR 5 ROOMS; rent must be reasonable; reliable tenant. Box 1248, Colonist.

WANTED TO RENT—FURNISHED HOUSES 25

A FURNISHED house, about four bedrooms, for ten months, good location. Apply Box 967, Colonist.

WANTED—Furnished house, 3 bedrooms, to lease immediately for year, high location, near car. Box 1208, Colonist.

TO RENT—FURNISHED HOUSES 26

CLEAN, comfortable, 5-room furnished house; phone, bath, hot and cold water; 2 miles from City Hall, near Lake Hill bus. $22 per month, or will lease for $20 per month. Phone 5772L2.

FURNISHED shack, for baching, $5 per month, light and water. 928A Humboldt.

FAIRFIELD — Five rooms, furnished; pleasant, clean and comfortable; handy for car and town; $50. Harry Amphlett, 212 Union Bank Bldg. Phone 3900.

SIX-ROOMED house, year's lease, reasonable to suitable tenant. Phone 4593L, mornings.

SMALL, semi-detached house, furnished, Beacon Hill Park. 618 Simcoe Street. 2866R.

SIX-ROOM house, high location; rent very reasonable. 355 Gorge Road W.

TO Rent—Furnished cottage, close in; rent reasonable. Apply Suite 5, Fawcett's Apartments, Douglas Street.

5-ROOM furnished house and two 2-room cottages, near cars; moderate rent. 2014 Fernwood Road.

POULTRY AND LIVESTOCK 27

A BOILING FOWL from 20c lb. When I say they roast then they roast. Fresh killed chicken—I sell fresh killed only. Guaranteed new laid eggs.

JOHN DAY
Government Street Market;
832 Yates Street;
Main Entrance, City Market.
Phone 1968 or 2191.

A FEW hundred six and eight-week Leghorn pullets for sale at 60c and 75c each. Also fine yearling and two-year-old breeding hens, rigidly culled, at $1 and $1.25 each. T. W. Palmer, R.M.D. No. 4, Victoria. Phone 7068.

A. A. DALE buys all kinds of Poultry at top prices for cash. 813 Fort st. Phone 5885.

AT Stud—Poms, Pekingese, Airedales, Bostons, Yorkshire Terriers, Scotties, Cockers, Wire Fox Terriers. Capitol City Registered Dog Breeders' Association. Information and particulars at The Bird Store, 1316 Gov't St. Phone 828 or V.C.K.C. Phone 7349L.

AIREDALE puppies, registered, from prize-winning stock; also female, 3 years old. Phone 4695R1.

BEST prices paid for poultry. Seaview Poultry Farm, 128 Dallas Rd. Phone 6960.

BEES—Being slightly overstocked, we have a limited number of 8 and 10-frame colonies to dispose of at prices that intending beekeepers should investigate. Savory's Seed Store, 640 Johnson. Phone 1204.

BAY gelding, 6 years, perfectly sound, cheap. J. E. Jones, R.M.D. 1, Saanichton.

FOR Sale—Young spaniel, suitable for hunting. Phone 2451.

FOR Sale—18 Mammoth Pekin ducks, 3 months old. Phone 2928R2.

FOR Sale—Grade Jersey, milking 20 lbs., freshens next May. Price $60. Box 9000, Colonist.

FOR Sale—Thoroughbred pedigree Irish setter, 15 weeks old, from prize-winning and good hunting parent. Cole, Cowichan.

FOR Sale—1 grade Jersey cows, coming fresh in two weeks; will exchange for beef cows. Phone 1721.

FOR Sale—2 sets of single harness. Apply 337 Quebec St.

FOR Sale—1-gal., 5-year-old grade Jersey cow, T.B. tested; fresh October, still milking. Apply G. Halet, Saanichton P.O., or phone Keating 10Y.

FOR Sale—Registered Toy Pom puppies. Mrs. W. H. Tooby, 409 John St. Phone 5556X.

FOR Sale—English setter pups, 3½ months old; pedigree registered. Bachelor Racket stock. Apply E. P. Johnston, phone 16F Keating.

GRADE Jersey cow, 8 years old; will milk 4 to 5 gallons when fresh; will freshen inside ten days, $75. W. B. Morrison, Royal Oak.

IRISH setter dog, two years old, strong and vigorous, good hunter, $10. Livesey, R.R. 1, Sidney.

PONY for sale, quiet and willing worker. Fred Cousins, Ruby Road, Gordon Head.

PEDIGREE Stock—3 and 4-month-old pullets, direct from Read & King's Special Pen, also a few Imp. English, no culls, the lot at $1.25, or separate, $1.75 each. Box 1164, Colonist.

BIRD AND PET SHOP

SPECIAL—Pair of small foreign singing finches and cage, $5.
Talking Parrots—Special price this week.
1313 GOVERNMENT STREET

THREE first-class milking goats and one nanny kid, five months old. Call 1335 Bay Street.

THE Jersey Aviary—Hartz Mountain and Belgian Roller canaries. My birds always please. Apply 5635 Wark Street.

37 ANCONA pullets, well matured, 2 cockerels, $1.25 per bird. Winter layers. 5 Pekin ducks, 2 drakes, one year old, $1.50 each. Milking goat, $20, for quick sale. Burness, Glyn Station.

300 YEARLING S. C. W. Leghorns for sale, 80c each; flock of 600 culled down thoroughly. Solly and Bradley strain. Apply phone 12Y Belmont, or mail H. Gentle, Metchosin.

2 3-GALLON Jersey cows, 1 calf at foot. 5129R1.

AUTOMOBILES 28

TODAY'S LIST OF USED CAR SNAPS

1921 FORD TOURING	$475
1920 FORD SEDAN	$595
1916 FORD TOURING	$160
1917 CHEVROLET TOURING	$295
1918 CHEVROLET TOURING	$375
1917 DODGE TOURING	$495
1921 DODGE TOURING	$825
1920 DODGE ROADSTER	$695
1920 SAXON SIX CHUMMY ROADSTER	$550
1915 HUDSON BABY SIX TOURING	$700
1916 OVERLAND "30" TOURING	$475
1918 OVERLAND "90" TOURING	$450

Easy Terms Arranged

CARTIER BROS.
724 Johnson Street   Phone 5237
Distributors Gray and Gray-Dort Cars

CADILLAC, 7-passenger, 1917 model, in first-class shape $1,750
CADILLAC, 7-passenger, 1916 model .. $1,350
PACKARD 30, Delco ignition, electric light. Make a good truck $150
PACKARD, 12-passenger stage; new body, top, tires, etc. $3,750

USED PARTS for all makes of cars in stock. Engines from $25 up. Bosch magnetos, coils, Stewart vacuums, axles, wheels, springs, etc.

PACIFIC GARAGE
941 View Street   Phone 3535

DANDY little Chevrolet Roadster, everything in first-class condition, engine just overhauled, tires good, battery, self-starter, etc. Can be seen at 1609 Gladstone Avenue. Price $350.

FOR Sale—Trailer with attachment for Ford car, price $30. Geo. McLean, Sidney. Phone 331.

FOR Sale—1921 Studebaker Special "6," 5 cord tires, in first-class condition, as good as new. Phone 618R.

FOR Sale—Car, 1920 model, in perfect condition; Ford-size demountable tires, with spare; side curtains open with doors. Snap, $150 cash. Phone 3172Y.

AUTOMOBILES 28
(Continued)

FOR Sale—1921 Studebaker Special "6," 5 cord tires, in first-class condition, as good as new. Phone 618R.

FORD car, excellent condition; privately owned. $175. 335 Gorge Road W.

FOR Sale—Late 1921 Ford, excellent condition, new Bosch magneto, $475. Phone 6241R.

FOR quick sale from owner—McLaughlin Six Special, in splendid condition. What offers? A. W. Lucking, 852 Craigflower Rd. Phone 1551X, or call mornings.

HUDSON Super Six, 7-passenger; two brand new cord tires, others nearly new; new top, newly painted, overhauled, and in A1 condition. A snap at $995

A. W. CARTER
Hudson Super Six and Essex Motor Cars
Phone 546   915 Courtney

MULLARD'S Garage, Shelbourne Street. REPAIRS
Gas, all supplies and free air. Phone 455

OVERLAND 88, in first-class condition, all good tires, cheap for cash. Phone 8877X.

WHAT OFFERS?

We have been instructed by the owners to sell the following cars:

PACKARD TWIN SIX, seven-passenger. Late model, fine condition, complete equipment.

STUDEBAKER SPECIAL SIX. Late model five-passenger. In first-class condition.

WHAT OFFERS?

H. A. DAVIE, LTD.
McLaughlin-Buick Agency
860 Yates Street   Phone 6900

Have You Seen the 1924 Model McLAUGHLIN-BUICK?

WANTED—A Ford car for cash. State price and where it can be seen to Box 1141, Colonist.

WANTED—Light touring car, good condition, no dealers. Tel. 2831L.

SIX GOOD BUYS

1923 FORD touring, as good as new, at	$575
CADILLAC 8, 7-passenger. See this one at	$995
1920 DODGE touring, in excellent order. A gift at	$750
1921 FORD touring, in perfect order, at	$425
1918 McLAUGHLIN, 7-passenger, at	$795
1920 CHEVROLET touring, in the best of shape, at only	$350

Easy Terms

TAIT & McRAE
Phone 1693   933 Yates Street

DODGE Roadster, with all good tires	$385
STUTZ touring, all cord tires, lights and generator, fast and powerful. Only	$275

W. FRANK CAMERON
813 View Street   Phone 1355

$800—DODGE BROTHERS ROADSTER, only driven 3,000 miles. Slip covers and other accessories. In perfect mechanical condition.

$250—SEVEN-PASSENGER STUDEBAKER. This car is in the best of shape, and all good tires.

A. E. HUMPHRIES MOTORS, LTD.
Phone 479   Cor. View and Vancouver Sts.

"RENNIESERVICE"

OVERLAND touring car, 5-pass., tires extra good, motor and body, etc., in first-class shape. $165, terms, or $150 cash. STUDEBAKER touring car, 7-pass., in good running order. $275, terms; or $250 cash. PACKARD logging truck and trailer, 5-ton, $1,700.

Many other bargains in cars and motorcycles at "Rennieservice," 1717 Cook st.

PARTS   PARTS   PARTS

We have a large stock of used parts for GRAY-DORT, CHEVROLET and FORD cars which we sell at 50% off the new price. Every part is guaranteed to be good, or your money refunded.

MASTERS MOTOR CO., LTD.
915 Yates Street (corner of Quadra Street)
Phone 372

TWO REAL SNAPS FOR THE WEEK-END

1917 FORD touring, guaranteed in first-class condition, with high-tension Bosch magneto and real good tires, for	$225
1919 OVERLAND, model 90 touring, in real good condition	$550

JAMESON MOTORS, LTD.
(Successors to Jameson & Willis, Ltd.)
710 Broughton Street
Phone 2246

FORD Truck, with Express body, 1919	$350
FORD Delivery, 1918	$225
BABY GRAND CHEVROLET	$850

REVERCOMB MOTORS, LTD.
Authorized Ford Dealers
923 Yates Street   Phone 270

PRESENT PRICES OF FORD MODELS
F.O.B. Victoria

TOURING CAR	$672.77
RUNABOUT	$629.85
COUPE	$865.54
SEDAN	$962.42
CHASSIS	$548.90
LIGHT DELIVERY	$636.64
TRUCK CHASSIS	$704.10

All models equipped with electric starting and lighting system.

We can give you exceptionally easy terms.

NATIONAL MOTOR CO., LIMITED
831 Yates Street   Phone 4900
"Nowadays Service Counts"

1919 CHEVROLET, splendid condition, $400. Phone 6125L, evenings.

BEARINGS

NEW DEPARTURE
TIMKEN AND HYATT
MILWAUKEE DIE CAST AND BRONZE BACS

R. ANGUS
525 YATES STREET

FORD TOURING, fine running order	$160
FORD TOURING—A real bargain	$250
CHEVROLET ROADSTER, good condition	$265
HUPMOBILE ROADSTER for	$125

LILLIE'S GARAGE
932 Johnson Street   Phone 333

One HUPMOBILE, reconditioned and repainted	$1075
One FORD Roadster	$275
One BUICK Roadster "Big Six"	$650
One GRAY-DORT, in perfect condition	$650

EVE BROTHERS
938 View Street   Phone 2483

$225—SMALL Studebaker touring car, good condition. Would consider small launch or large rowboat with Evinrude, part payment. Owner, Miles's Landing Postoffice.

A Mart for Busy Readers—House and Business Property for Sale and Exchange

AUTOMOBILES 33
(Continued)

MASTERS MOTOR CO., LTD.

VERY GOOD BUYS

$1085—1920 McLAUGHLIN Master Six Special touring car, absolutely as good as a new car. Don't miss this one.

$475—OVERLAND model 90 touring, in extra good condition. This car has had very careful usage, and it has five very good tires.

$425—1920 FORD touring, looking and running like a new car. The tires are good, with a spare.

$475—1921 OVERLAND, model light four touring. A real beauty. The tires, top and outside appearance are very good.

$600—1913 OVERLAND, model 85 touring, in beautiful condition. It has excellent tires, a new top, and it is equipped with lots of extra accessories.

$165—1915 FORD touring, in good running order, with good tires.

$150—1913 OVERLAND touring, equipped with starter, etc., and good tires.

$875—NASH six touring car, in splendid condition. This is a beautiful car at an exceptionally low price.

We want any number of late model used cars.

REMEMBER!
Our Cars Are GUARANTEED Cars

MASTERS MOTOR CO., LTD.
915 Yates Street (corner of Quadra Street)
Phone 373

CYCLES AND MOTORCYCLES 29

SCOUT Indian, electric lights, tandem seat, good tires, $250. 1914 Indian, electric, heavy duty clutch, kick starter, etc., $125. Cameron Motorcycle Co., Yates Street.

LOST AND FOUND 33

FOUND—Holstein heifer, black and white. Apply James Bryce, Sidney, B.C.

FOUND—Black bag purse, near Oak Bay boathouse. Owner phone 4338.

LOST—Brooch set with pearls, between Glenshiel Inn and Postoffice. Tel. 1537.

LOST—Peterboro canoe, No. 31, cedar stripe, from Gorge Boathouse. Phone 3721R2.

LOST—In city, Thursday, August 13, pearl sunburst. Reward if returned to Hotel Cecil.

LOST—A pointer dog, liver-colored head, small spots, in Haultain district. Phone 7733L.

LOST—A pair of gold eyeglasses, on Fort Street or Pemberton Road. Phone 551.

LOST—Bearskin rug, on Dallas Road. Phone 1313L.

LOST—Cadboro Bay, Sunday, 13th, black and white spaniel pup. Phone 735. Reward.

LOST—Cameo brooch, on Cormorant Street, Douglas to Quadra Streets. Reward at 817 Cormorant Street.

LOST—Between Harriet Road and Tillicum, packet of photographs, bearing name "R. Duncan." Finder please phone 8x34Y5.

LOST—Collie puppy, answers to name of "Laddie," in Hillside district. Phone 4336R.

LOST—Field spaniel, from 841 Manchester Avenue, with collar and chain. Phone 7732R.

LOST—Green jade drop earring, with little pearls, at Stadacona Park. Finder phone 3033R.

BUSINESS OPPORTUNITIES 34

ALL kinds of business opportunities in Port Angeles, the liveliest town in Washington. Wm. W. Garvin, Pershing Hotel, Port Angeles.

BICYCLE business for sale; small stock at cost. Box 1157, Colonist.

COMUS HOTEL, opposite E. & N. Rly. Station—Fully furnished, hot and cold every room, steam heat. $1,500 takes it. Rent $100 month. Apply Victoria Phoenix Brewery.

ESTABLISHED HOTEL BUSINESS

CONTINUOUS operation since 1912; 33 rooms in modern building, all conveniences, well furnished; reasonable rent on lease. Very good connection, and can be improved by right party, who can purchase furnishings.

Apply P.O. Box 415.

CONFECTIONERY, Lunches and Teas—Central location, nicely fitted, and doing a steady, good-class trade. If you are a real buyer, you can stand behind the counter for a week's trial. Admirable for two ladies. Everything goes for $2,000.

APARTMENT BLOCK—Best and most profitable in town, easily managed; valuable furnishings, worth $4,500; good lease, always full. SLASHED FOR QUICK SALE TO $4,300.
HARRY AMPHLETT
312 Union Bank Bldg. Phone 6300

EXCELLENT Bargain—Large brick laundry, fully equipped; low taxes. Just outside city; good location. Genuine sacrifice, $6,700, terms. J. Greenwood, 1338 Government Street.

FOR Sale by Owner—Grocery and confectionery business, with house and furniture. Snap. No agents. Box 1146, Colonist.

GROCERY and Candies, in the booming town of Ladysmith. Stock at invoice, fixtures, scales, show cases, cheese and bacon cutters, etc., cheap. Rent of 5-room house and store, $28. Ladysmith is the busiest town and highest wage-paying section on Vancouver Island; not an empty house in town. $1,300 will about put you into a live, profitable business. Crown Realty & Investment Co.

METAL and Pattern Works, fully equipped with motor, crucibles, tools, lathe, furnace, band saw and metals; live, going business. $1,200 cash. Crown Realty & Investment Co.

WANTED—A man with experience in gents' furnishings, to invest $1,500 or $3,000. Salary and share of profits, making $600 per month. Apply X. Y. Z., Colonist.

CROWN REALTY BUSINESS SNAPS SPECIALS

$350—RESTAURANT, central, low rent; doing nice steady business.

$500—CANDIES AND CIGARS; good stand, near principal theatres.

$575—ROOMING HOUSE, furnished, central; a good paying proposition.

$700—ICE CREAM, CANDY, Stationery, Magazines; near big school.

$800—CANDY AND FRUIT; scales, cash register, mirrors, cases, stands; best position in the city.

$800—GENERAL SPECIALTY manufacturing business offers big profits and position to investors.

$1000—BAKING AND PASTRY business; oven, show cases, motors, mixing machinery; well-fitted store; central. Real snap.

$1200—STORAGE WAREHOUSE, teaming, furniture and piano moving business, with truck and equipment.

$1200—GROCERY AND CONFECTIONERY business, in best and busiest town on Vancouver Island. Stock at invoice. Low rent. The best chance on the market today.

$1200—METAL AND PATTERN MAKING WORKS; crucibles, lathe, motor, tools, furnace, band saw. A live going business; central; low rent.

$1650 — FURNISHED APARTMENT HOUSE; central, facing park; lovely position; garage. Always fully occupied. Very reasonable rent.

$2000—INTEREST IN MILL, with ample stand of timber, cutting 15,000 feet daily. Sale assured for whole of output.

$3200 — OLD - ESTABLISHED PASTRY, CONFECTIONERY and Tea Room business; close to four shows; central; reasonable rent.

$4000—CONFECTIONERY AND PASTRY business, with oven, mixing machines, dough mixer, candy plant; modern system and arrangement. Busiest section of city.

$6000—ICE CREAM, FRUIT AND CONFECTIONERY business, on lively corner. Beautiful fountain, bases; in perfect shape, doing one of the best businesses in Victoria.

If you want to buy or sell a business, see the
CROWN REALTY & INVESTMENT CO.
Imperial Bank Bldg., Yates and Government

BUSINESS OPPORTUNITIES 34
(Continued)

WELL established shoe repair business—$300 takes machinery, stock and stitcher. Phone 2944, before 5.

BOATS AND LAUNCHES 38

A NEAT little pleasure boat, well built and perfect running Evinrude, which is as good as new and has priming cup. Boat is floored with ship's oilcloth, making it very easy to keep clean. Immovable rowlocks, good pair of oars and paddle; all tools, 5-gal. gas can with spout; centre pole and heavy sheet of waterproofed canvas for use where there is no boathouse. Price for cash, $135. See M. A. Wylde, Strathcona Lodge, or Syd. Yates, near Carter's Store, Shawnigan Lake.

FOR Sale—18-ft. boat, suitable for Evinrude or inboard motor. Phone 5540L.

FOR Sale—Canoe, good condition, $30. Phone 53551.

FOR Sale—Launch, 23 ft. x 5 ft. 8 in; 7½-h.p. Buffalo engine, in good order. John Reid, Sidney.

FOR Sale—Exchange for smaller boat—Tugboat, fish-carrier or freighter, in fine shape; also fishboats from $300 up; several small launches. Empress Boathouse, 313 Belleville Street. Phone 7845.

FOR Sale—Cabin boat, 36 ft. by 7 ft., just repainted, inside and out; engine thoroughly overhauled. A fine boat for prospectors. Apply T. Stanford, Fairfield Garage.

FOR Sale—16-ft., round-bottom, clinker-built rowboat, with Evinrude engine, oars and full set of cushions, $160. See Jas. Findlay, Shawnigan Lake, or phone 5874R.

SMALL launch for sale, very cheap. 358 Gorge Road W.

BUSINESS DIRECTORY 37

AUTO PAINTING

HIGH-CLASS auto painting at reasonable prices, finishing a specialty. Buckle, Phone 786s.

AUTO RADIATORS AND FENDERS

AUTO Radiator and Fender Specialists. Workmanship that cannot be excelled. BURGESS BROS.
1301 Government Street Phone 5287

BRICK AND CEMENT WORK

CHIMNEYS, mantels, boiler work, cement work. Horspool, 333 Davida Ave., Gorge.

BUILDERS AND CARPENTERS

ANYTHING in building or repairs. Phone 1763. Roofing a specialty. T. Thirkell.

ANYTHING in house repairs. Roofs repaired and tarred. Work guaranteed. Estimates free. Phones 7278, 6349L.

F. W. BREEZE, Builder and Contractor. Established 1909. Structural alterations of all descriptions and concrete work of all kinds. Buildings remodelled, store fronts, office fixtures. Estimates given. Phone 399. 1473 Fort Street.

HOUSES, garages, repair work of all kinds. Free estimates. Green Lumber Company.

BUILDING MATERIAL

"LAMATCO" 3-ply panelling, beaver board, roofing and building paper; glass of every description; old mirrors resilvered. Wm. N. O'Neil Co. (Victoria), Ltd. Phone 1137. 531 Yates Street.

CABINET MAKING

FURNITURE made to order; repairing and refinishing. Call John Lewis, 83 Government.

CHIMNEY SWEEP

LLOYD & SONS, Chimney Cleaners. Phone 1244. 66 years' experience in Victoria.

DYEING

YOUR VERY BEST RUGS—You're afraid to send Oriental rugs to the cleaners! Why, there's nothing to be afraid of when you send them to the City Dye Works, because they will come back to you like new, absolutely unharmed. Telephone 78.

ELECTRICAL FLOOR POLISHING

FLOORS washed, waxed and electrically polished. Day phone 2085; night phone 6717.

DRYGOODS—WHOLESALE

WHOLESALE DRYGOODS—Turner, Beeton & Co., Ltd., wholesale drygoods importers and manufacturers. Men's furnishings, tents, "Big Horn" Brand shirts, overalls. Mail orders attended to.

ENGRAVING

GENERAL engraver, stencil cutter and seal engraver. Geo. Crowther, Green Block, 1216 Broad Street, opposite Colonist.

EXPRESS AND TEAMING

DRAYMAN — Joseph Heaney, office at 1605 Wharf Street. Phone 171.

MOVE your furniture by motor or team; quick and reliable service. Entrust to J. D. Williams. Phone 870.

THE Truckportation Co., Ltd., general and long distance hauling; 1 to 5-ton trucks. 468 Bay Street. Phone 7187.

EMBOSSED STATIONERY

PRIVATE STATIONERY embossed in any design or color. The Colonist Printing Company, Limited.

FURNITURE MOVING

ABOUT furniture moving, packing, shipping or storage, see Jeeves & Lamb Transfer Co. Forwarding and distributing. Cut rates on freight to Eastern points. Office phone 1337. 737 Pandora Avenue.

FURNITURE moving, baggage and general hauling. The General Service Transport, Limited. 731 Johnson Street. Phone 35.

GLASS

BROKEN windows, leaded glass repaired at shortest notice. Phone H. Hurne, 1216 Davie.

GUNMAKERS

JAMES GREEN, gunmaker; repairs and alterations; makes gun stocks, bore, brawn and blue barrels. Restringing tennis racquets. English shotguns for sale. Phone 1734. 1313 Government Street.

LITHOGRAPHING

LITHOGRAPHING — Lithographing, engraving and embossing. Nothing too large and nothing too small; your stationery is your advance agent. Our work is unequalled west of Toronto. The Colonist Printing & Publishing Co., Ltd.

HAIRDRESSING PARLORS

SCIENTIFIC treatment under the personal supervision of a London expert insures the health of the scalp and lustre of hair; and by the Eugenie method of permanent waving, the fluffy, wavy effect so much desired is assured. Guaranteed satisfaction is certain if you avail yourself of the services offered. Do you need advice in regard to your hair? Consult Maison Tyrrell, Hairdressing Parlors, David Spencer's. Phone 7600.

LAWN MOWERS

GET your lawn mower sharpened now. $1.00. Carver & Son, 617 Fort.

OXY-ACETYLENE WELDING

CAST iron, brass, steel and aluminum welding. H. Edwards, 634 Courtney St.

PAINTING AND PAPERHANGING

STUART LOWRY, kalsomining, painting and paperhanging at low rates. Phone 7783L.

PATENTS

PATENTS, trade marks, designs, copyrights. Fetherstonhaugh & Co., the old established firm of patent attorneys. Offices, 1020 Rogers Building, Vancouver, B.C.

T. L. BOYDEN, M.I.E.E., Patents and Trade Marks. 407 Union Bank Building, Victoria, B.C. Phone 215.

PLUMBING AND HEATING

Phone 1581, 3255L. 937 Fort Street
HAYWARD & DODS, LTD.
PLUMBING — HEATING

LLOYD & SONS, specialists in range and furnace repairs; coils made. 1344.

PRINTING

WHY send your printing orders East when you can get them done better, quicker and at the same price at The Colonist Printing Department?

PLASTERING AND CEMENT WORK

J. ALLEN, Plasterer—Estimates given on plain and ornamental plastering, cement work, repairing, etc. Phone 5236. 2339 Beach Drive.

BUSINESS DIRECTORY 37
(Continued)

STENOGRAPHER

MISS PIKE, 511 Jones Building. Work strictly confidential. Phones 4300 and 5963L.

MISS M. UNWIN, deputy official stenographer. Reporting correspondence, etc. Quiet private office for use of out-of-town clients. 531 Bastion. Phone 2711.

TYPEWRITERS AND SUPPLIES

IF you wish your typewriters repaired or overhauled, remember that we specialize in this work. Remington Typewriter Co., Ltd. Phone 3332.

TYPEWRITERS
Repairs to all makes.
Ribbons, Carbons, etc.
Underwood Portable Typewriter.
DALTON Adding Machine.

UNITED TYPEWRITER CO., LTD.
756 Fort Street Phone 4733

WOOD

BEST fir cordwood, dry, 12-18 in., $8 cord; bark, $9. Ridley & Sons, 5131L or 4306.

WINDOW CLEANING

ISLAND WINDOW & CARPET CLEANING CO., 317 Fort Street. Phone 3812
"The Pioneer Firm."
We don't advertise our work—our work advertises itself. W. H. HUGHES, Proprietor.

PROFESSIONAL DIRECTORY

BARRISTERS

DUNLOP & FOOT
Barristers, Solicitors, Notaries, Etc.
Members of NOVA SCOTIA, MANITOBA, ALBERTA and B.C. BARS
612-18 Sayward Bldg., Victoria, B.C. Phone 213

CHIROPRACTORS

CHAS. A. and Estella M. Kelley. Established over 6 years. Consultation free. Phones 4146 and 3674. 412 Sayward Bldg.

DENTISTS

DR. LEWIS HALL—Jewell Block, Corner Yates and Douglas Streets.

DR. J. F. SHUTE, dentist. Office No. 203 Pemberton Bldg. Phone 7157.

ELECTRO-THERAPEUTICS

SAMUEL P. MILLER, X-ray and Electro-Therapeutic treatments, 507 Campbell Bldg. Phone 703.

MASSAGE

SWEDISH medical massage. G. Bjornsfelt, S.M., 510 Pemberton Bldg. Phones 2464, 7171L.

MATERNITY HOMES

MISS LEONARD'S Nursing Home; graduate nurse; 1307 Fernwood Rd. Phone 2606.

PHYSICIANS AND SURGEONS

DR. J. DUNLAP, woman's diseases specialist. European hospital experience. 317 Walker Bldg., Second and University, Seattle, Wash.

HOUSES FOR SALE 39

A SNAP IN THE FAIRFIELD DISTRICT

A FULLY modern 7-roomed semi-bungalow, 15 minutes' walk from the Post-office. Full cement basement, furnace, wash tubs and toilet. Large sitting-room and dining-room en suite; bright and convenient kitchen and pantry. Nice entrance hall. 3 good bedrooms with large clothes closets; sleeping porch and linen closet; bath and toilet upstairs. Lot 50x142. Garage, cement drive. House in the best of condition and spotlessly clean. Price only $4,000, on easy terms. ROBERT GRUBB & SON, Mahon Building, 1112 Government St.

A SNAP—For sale—5-room furnished cottage, complete; ½ acre ground, small fruit, chicken house (hold 500 chickens); 1 barn and 2 wood sheds (two cords wood); farm tools; 16 ducks, 14 geese, 50 chickens. Next McKenzie Avenue School. Can be seen by appointment. $500 cash, balance like rent. Phone 5833O, Apt. 1-2, evening.

OAK BAY RESIDENCE

BEAUTIFUL home in splendid locality, on extra large lot with tennis court. There are eight rooms, four down and four up, all large and well lighted. It has furnace, two fireplaces, laundry tubs, garage and workshop, and the entire house has just been papered and varnished inside and painted outside. This is an extra good home. Price $5,500, on terms, with a good reduction for cash.

A. A. MEHAREY
408-9 Sayward Bldg., 1207 Douglas Street

BEAUTIFUL home by the sea, best fishing and shooting; good anchorage. Steady income from small store on property. Full particulars on application. Box 1235, Colonist.

CHEAP bungalow for sale, 5 rooms; excellent garden; close car line. Price $3,180. Owner, phone 3235L1.

HOMES OUR SPECIALTY

DO NOT PASS THIS BUY—Modern 7-room house, cement floor in basement, furnace and laundry tubs, large kitchen and pantry, dining-room with open fire, large bright living-room, and 4 good bedrooms with closets. $4,300 would not build the house, and that is all we ask, with over half-acre, all in fruit and flowers.

CITY BROKERAGE, A. T. Abbey, Mgr.
553 Union Bank Bldg. Phone 515

FOR Sale—4 rooms, bath, pantry, etc.; garage; ¼-acre lot, all in good garden; chicken house, etc.; small fruits; in city. Phone 7135X.

FOR Sale—6-roomed house, 712 Vancouver Street, for $6,000 cash. Apply Whiteley, Keating.

FOR Sale—5-roomed house, pantry, concrete basement; poultry houses, double lot, all in flowers, vegetables, fruits, outside city. $2,000, discount for cash. Coulter, 5426 Calumet.

HOUSE BARGAIN
Easy Terms

GOOD, comfortable house of six rooms, in good locality, Fern Street, off Fort, near Jubilee Hospital. Price $1,300. Terms, $300 cash, balance like rent.

J. GREENWOOD
1333 Government Street

CLOSE IN—$1,500

HALF-MILE circle, No. 1047 Balmoral Road, just off Cook Street. 8-room home, thoroughly renovated, inside and outside. Modern plumbing. Rents $16 monthly. A great bargain at $1,500, easy terms. To inspect see us for card.

FAIRFIELD BUNGALOW—$125 DOWN

PRICE $3,100, balance as rent, buys compact, well-arranged 6-room bungalow, with big, bright floored attic; 3-piece bathroom, toilet separate. High, full basement, furnace. Lot in shrubbery, small fruits. Immediate possession. Just east of Cook Street car, short walk to town.

FAIRFIELD, NEAR PARK—$6,320

$6000—RESIDENCE of 11 rooms; selling for mortgage. Commanding appearance, A1 condition. Main floor: Living and dining-room, length 50 ft.; kitchen with gas range; big den or bedroom; lavatory. Upstairs: 7 fine rooms, splendid bathroom. High, full basement, big furnace. Lot in lawns, large and small fruits. Easy terms. The Victoria Realty Co., 313-17 Central Bldg. Phone 5033.

TWO SNAPS—GORGE

LOVELY 4-room bungalow, with modern plumbing, basement; nice lot, all cultivated; chicken house and chickens. Owner will sell the bungalow and the furniture, as it stands, for the snap price of $1,325.

ONE of the coziest bungalows in the Gorge district, on ⅓ acre in lawn, vegetable gardens and flowers; modern chicken house and runs; garage. Owner will sell the house and grounds for $2,650, and the furniture, which includes piano and range, for $275.

CROWN REALTY & INVESTMENT CO.
Imperial Bank Chambers, Yates and Gov't

OFFERS Wanted for Oak Bay Bungalow, adjoining Golf Club. This home is in splendid condition; rooms are large and bright; newly decorated; cement basement and furnace. Secluded garden. Good street, near car. Value about $4,000. G. C. Howell, 108 Pemberton Bldg. Phone 7335.

SPECIAL—Just off Craigflower Road—Modern five-roomed bungalow, with built-in features, cement basement, furnace. This property is in first-class condition. For quick sale, only $2,500. $1,000 cash down, balance on easy terms. H. G. Dalby & Co., 634 View Street (opposite Spencer's).

HOUSES BUILT ON INSTALMENT PLAN, MODERN HOMES FOR SALE ON EASY TERMS
D. H. Bale, Contractor, Fort and Stadacona. Phone 1140.

HOUSES FOR SALE 39
(Continued)

WHY NOT A HOME OF YOUR OWN
PRICES ROCK-BOTTOM
TERMS VERY EASY

BEACON HILL—Very attractive bungalow
$2200 of four rooms, all modern conveniences; large lot; ideal location; modest taxes. Easy terms can be arranged.

CHANDLER AVENUE—Cozy five-roomed
$2800—bungalow, in splendid condition; built-in features, open fireplace, cement basement and furnace. Price $2,800, on easy terms.

FERNWOOD—Two blocks off Fernwood
$1700 Road—Modern bungalow of five rooms, cement basement and furnace; newly painted. Exceptionally low cash payment, balance like rent.

1315 BAY STREET—Modern and exceptionally well-built semi-bungalow of eight rooms, every convenience, open fireplace, built-in features; basement, furnace and garage. This property has been held at $3,000. Owner will now consider any reasonable offer. OFFER WANTED

P. R. BROWN & SONS
1112 Broad Street Phone 1076

FLOURISHING BUSINESS FOR SALE, OR TRADE FOR ACREAGE

ONE of the very best suburban businesses on the island to be sold, or will trade for small acreage with good house. In case of a trade there must be a good home on the property. The business consists of a general store, including groceries, hardware, flour and feed, gasoline and oil station, stock on hand in perfect condition; included with the business is fully modern, up-to-date living quarters of six rooms, running hot and cold water; auto delivery; at present doing a thriving business and will stand closest inspection. Will be pleased to give full particulars to anyone interested. The present owner of the business has very best reasons for selling. If you are looking for a good business, see us at once.

CHEAP BUY IN FAIRFIELD DISTRICT

FULLY modern eight-roomed house; large reception hall, panelled and beamed, with open fireplace, living-room, dining-room and breakfast-room; the dining-room is beamed and panelled and has open fireplace, bright and airy kitchen, finished in white enamel; large pantry with bins and shelves, also finished in white enamel; front and back stairway leads to four large and airy bedrooms, all fitted with closets, large bathroom and separate toilet; full-sized cement basement, hot air furnace, enamel laundry tubs, and Chinaman's room; nice large lot, and exceptionally well-built garage. This house is centrally located, has just been freshly painted inside and out, and is a decided snap at $8,000. Terms.

GILLESPIE, HART & TODD, LTD.
Phone 2040 711 Fort Street

GRANT & LINEHAM, LTD.
(Established 1895)

SPECIAL VALUE IN BUNGALOW of six rooms; dining and living-rooms panelled and with built-in features; fine open fire with tiled hearth and fire basket; large, bright kitchen, with pass pantry separate; 3 bedrooms, one with wardrobe and cupboards; 5-piece bathroom. Porches at front and rear. Full size lot, all fenced. Situate on nice boulevarded street in Oak Bay municipality. Unusual bargain at $3,100; $200 cash, balance to suit.

SNAP IN OAK BAY LOTS—Two fine lots, only few yards from beach, between Uplands and Oak Bay Park. Price for the two, $800.

1606 Douglas Street Tel. 244

THE CATCH OF THE SEASON—Comfortable seven-room house, with all modern conveniences, and recently painted, together with 1½ acres of magnificent land, all cultivated and carrying some fine fruit trees and a quantity of small fruits, garden truck, etc. House stands high, commanding fine views of lake and hills, is located on paved highway within six miles of the city. PRICE IS SLASHED TO $3,750, WHICH INCLUDES ALL HOUSEHOLD FURNITURE AND EFFECTS.

HARRY AMPHLETT
315 Union Bank Bldg. Phone 6300

WILL sacrifice 3-roomed cottage, all conveniences, very low taxes, car and school. 7506R2.

WE DO NOT EXAGGERATE

WHEN we say that this six-room bungalow at Foul Bay is one of the best and prettiest homes in the city. Its fresh paint and decorations, its hardwood floors, its finely finished woodwork and panelling, its extensive cupboards and built-in features, its fine dry basement with furnace, will please you exceedingly if you will let us show it to you. Extremely good value at $4,500. $1,000 cash will handle. ALFRED CARMICHAEL & CO., Ltd., Realtors and Insurance Agents, 324 Fort Street.

$2100—ANOTHER attractive offering of a nice, cozy 3-roomed home, fully modern and in very finest condition, clean as a pin and not a dollar needed for repairs. 3 bedrooms, bath, basement; 60-ft. lot; nice location near Jubilee Hospital. This is a tidy home, and easy terms.

MUTUAL REALTY, 413 Sayward Bldg.

Walking Distance—Modern Bungalows
$5,650—Close to Parliament Bldgs.; 5 rooms.
$3,500—Close to park; 3 rooms.
$3,100—Fernwood Hill; 5 rooms.
E. Ensel, 115 Pemberton Blk. Phone 3337.

$2800 WILL buy the neatest 3-roomed CALIFORNIA BUNGALOW ever offered in Victoria, on a beautiful paved street, close to car and sea. Entrance hall, large living-room with bookcases, beamed ceiling, dining-room has beamed ceiling, built-in buffet, and very handsome fireplace; spacious kitchen with built-in cupboards, bins, etc. Two large, light bedrooms, with clothes cupboards. Bathroom in white enamel. Full cement basement with furnace and wash tubs. Very neat garden with garage. Small cash payment, balance on easy terms. This reads too good to be true, but have a look at it for yourselves. List. No. 3330. The Griffith Co., Ltd., 103-5 Hibben-Bone Bldg. Phone 1432.

$1900—4-ROOM bungalow, very well finished, on 3 lots, all in garden, and the best of black loam; house is fully furnished; very good outbuildings, and is close to B.C. Electric. Taxes very reasonable.

$2600—4-ROOM modern bungalow, with bathroom; close to Douglas Street car; fully furnished; nice garden, assorted fruit trees and small fruits.

$1075—CHICKEN RANCH, with accommodation for 800 birds; good runs and houses; on the main highway; city water and electric light and telephone. A going concern, with small house, about 530 birds, and all tools, etc.

E. E. HEATH
326 Yates Street Phone 274

THE BEST BUY IN
FAIRFIELD DISTRICT

$3250—FIVE-ROOM modern bungalow, two bedrooms, unfinished attic, large useful rooms; furnace, cement basement; close to car and within easy walking distance from town. At our price, $6,220, to close an estate, there is nothing better offering today for the money.

$3250—NORTH DOUGLAS STREET—⅔-3 acre, with good five-room dwelling; three bedrooms, new barn; house newly painted. A nice home with nice large lot.

HEISTERMAN, FORMAN & CO.
506 View Street Phone 55

THE "HOME" FOR YOU

$7000—I OFFER a beautiful home of 9 rooms on Band St., close to Moss Street, which cannot be equalled for price. The downstairs rooms are beamed and panelled, with open fireplaces, entrance hall, built-in buffet in dining-room, and many built-in effects in kitchen. There is a nice, cozy den and a sewing-room. Upstairs, 5 fine bedrooms, linen closets, sleeping porch, etc. Full cement basement, furnace, garage, 3 lots. You cannot make a mistake, as the property is worth $10,000. If you think there is anything wrong I will lease it to you for 6 months, with option to purchase, at a reasonable rent.

SEE ME TODAY
BERT G. ROBINSON 1317 Broad St.

ATTRACTIVE COUNTRY HOME

5 ACRES, mostly cleared and under cultivation, with small house; ideal for poultry and fruit; close to stores, school and church. Price $3,700.

$400 cash will handle this. Balance arranged over seven years. An exceptional offer.

PALACE REALTY
Sidney G. Riden W. Miller Higgs
512 Sayward Bldg. Phone 3777

HOUSES FOR SALE 39
(Continued)

PEMBERTON & SON
Pemberton Bldg. Phone 388

OAK BAY—A new stucco bungalow; 5 well-arranged rooms; entrance hall with hardwood border floor; large living-room with open fireplace, glass panelled doors leading to the dining-room, built-in buffet and beam ceiling, light kitchen with all modern conveniences, good bathroom and 3 bedrooms; concrete basement. Price $4,500.

MOSS STREET—Close to sea and car line—A comfortable house of 8 rooms, in first-class condition; concrete basement, hot air furnace and wash tubs, large rooms with modern fixtures and fittings. 5 bedrooms; excellent garden with bearing fruit trees and small fruits. Price $4,300.

VANCOUVER STREET — Within easy walking distance of town—A thoroughly modern house of 10 rooms, at present rented as a two-suite apartment. The owner is willing to consider the exchange of equity for a modern suburban bungalow with a good garden. Price $3,350.

PEMBERTON & SON
Real Estate, Financial and Insurance Agents
Fort Street Victoria, B.C.

BRETT & KER, LTD.
535 Fort Street Phone 133
Real Estate, Financial and Insurance Agents

$7,500 HOME REDUCED TO $4,500

$4500—SITUATED on three large lots in lawn, tennis court and garden, with a profusion of ornamental and shade trees, roses and bulbs; also an assortment of fruit trees in bearing, as well as small fruits.

THE HOME comprises reception hall, beamed, panelled, and with cloak closet, opening off which are the den and drawing-room, with draw doors to the dining-room; all of these rooms have very fine fireplaces with overmantels, bookcases, etc. There is a good pass pantry, with usual bins and drawers, and bright kitchen. Upstairs there is a large landing; 4 splendid bedrooms with closets, and 5-piece bathroom. The foundation is of concrete, with full basement and furnace. Outbuildings consist of new garage and poultry house. Seldom is there an opportunity of this kind offered. See photos at our office.

$3100—VERY good 6-room bungalow, among oak trees, only one block from Oak Bay Avenue car, in Oak Bay; 50-ft. lot, cement front wall; house has large fireplace, and built-in bookcases in living-room, built-in buffet in dining-room, beamed and panelled; kitchen, pantry, three-piece bathroom, three bedrooms; cement foundation and walks. First-class condition in and out. $600 cash, balance like rent.

$3950—VERY attractive Oak Bay bungalow of 6 rooms, close to beach and car line; has all modern conveniences and effects, full basement, furnace and tubs, hardwood floors, large verandas, all in fine condition. $1,420 cash.

$3500—A WELL-BUILT 7-room rustic and stucco home, between Oak Bay Avenue and Fort Street; large fireplace in living-room, which is richly panelled; built-in buffet in dining-room; Dutch kitchen, four nice bedrooms, separate bath and two toilets, full cement basement, furnace, tubs; garage. Terms $750 cash, balance $42 a month, including interest and taxes.

R. V. WINCH & CO., LIMITED

$5500—MT. TOLMIE District—5 acres, shade trees, rich soil, charming situation; city water, light, bath, etc. 3-room modern bungalow, or will sell the bungalow with 1 acre.

PUNNETT, 115 Pemberton Blk.

A BIG BARGAIN
OAK BAY

$500 CASH makes you the owner of a bright, modern 6-roomed semi-bungalow, full basement, etc.; nice garden; close to car and school. Price only $3,150; cash $500, balance to suit purchaser.

CROSS & CO.
Belmont House Opposite Postoffice

WANTED TO BUY—HOUSES 40

CLIENT WANTS TO TRADE IN

A FIFTY-FOOT corner in Winnipeg's best residential district, on account of Victoria house, balance in cash. Wants well-constructed and finished bungalow, with den and two bedrooms, good heating plant, in a really good residential district, close in preferred. Notify

ALFRED CARMICHAEL & CO., LTD.
Realtors and Insurance Agents
324 Fort Street Phone 5200

WANTED—One modern bungalow, 5 or 6 rooms. Phone 5979L.

SUMMER RESORTS 41

A REAL Holiday Home—"The White House," Fulford Harbor, South Salt Spring Island, B.C. Prettiest spot in Gulf Islands. Boating, bathing, fishing, tennis. Good roads for motoring. Terms moderate.

BRENTWOOD Beach—3 rooms with large veranda, partly furnished, $65 for four months. P. R. Brown & Sons, 1112 Broad Street.

BUENA VISTA, Cowichan Bay—$3.50 per day, week-end; meals and room, $61 per week. Salmon running good now; no nets; anglers only. Phone 97R Duncan. F. Saunders, prop.

CADBORO BAY — Furnished cottages, rooms, tents, week or month; also tent sites, picnic parties catered for. Phone 7036R3.

COOLGRENA, Deep Cove—Quiet Summer resort on the waterfront. Fishing, bathing, boating. For rates apply Mrs. G. S. Edwards, R.M.D. 1, Sidney P.O., Deep Cove, B.C.

FOR Rent—Cardova Bay—4-room furnished cottage, with garage; rent reasonable. Phone 7320L1.

HARBOR HOUSE, Ganges, B.C.—Gulf Islands—Ideal Summer Resort—Unsurpassed situation, fifty-acre farm in connection. Fishing, tennis, motoring, boating, excellent bathing beach on property. Terms moderate. Apply proprietor, A. G. Crofton, Ganges, B.C.

MAYNE ISLAND HOTEL, Mayne Island, B.C.—Delightful Summer resort; boating, fishing, tennis, billiards, home cooking; $4 day, $18 week. Mrs. G. H. Allen, proprietress.

QUALICUM BEACH HOTEL, Vancouver Island—Most comfortable; food very good. Bathing, boating, fishing and golf on excellent greens, all at your door. Trains daily. Qualicum Beach Station, E. & N. Railway. Phone Parksville 58M.

SAVIRA Lodge, Cliffside, Shawnigan Lake. Ideal Summer resort; bathing, boating and fishing; home cooking. Terms moderate. Mrs. F. Thompsett.

TO Rent—Summer camp, Portage Inlet, cheap for rest of season. For full particulars phone 3747X.

TZOUHALEM Hotel, Duncan, B.C. Centre of the Lakes District and Malahat Drive. Excellent fishing, shooting, golf, motoring. An ideal place to spend the Summer. Rates $3.75 per day, including meals. Headquarters for commercial men and tourists. Sample rooms on premises. Tom Berry, manager, late Empress Hotel, Chilliwack.

TO Rent, August and September—Two large tents, board floors, at Brentwood Park; good salmon fishing, warm bathing, boating, etc.; five minutes to station. E. R. Andros, Brentwood.

PROPERTY FOR SALE 44

FOR SALE

LOTS in the Oak Bay district are now selling. We have a full list, and will be pleased to quote prices and terms, which are very moderate. Maps may be seen at our office.

BEAUMONT BOGGS & CO., LTD.
Agents 620 Broughton Street

VICTORIA AVE.—Full size level lot, $525. All taxes paid. Victoria Realty Co., Central Bldg. Phone 5033.

PORT ANGELES property, consisting of 86 lots on Turnwater Hill and Lincoln Heights; prices $90 to $155. Also 30 lots near Govt. spruce mill, $75 to $100, all assessments paid. Easy terms if desired. Phone 2550.

FARMS FOR SALE 47

FOR Rent or Sale, Cheap—Small farm, 57½ acres, near Parsons Bridge, 5 miles from Victoria; all fenced, 13 acres under cultivation; 6-roomed cottage and outbuildings, with abundance of water. A. T. Peatt, Colwood P.O., Phone Belmont 6.

ACREAGE FOR SALE 43

ABOUT 1 1-3 acres situated on the Esquimalt Road, would make an ideal building site, being highly situated, with an excellent southern slope, has a few large oak trees on it. Is offered at a great bargain, $2,330.00.

ABOUT 1 1-3 acres on the Wilkinson Road, and at Wilkinson Station. The property is all cleared and has been under cultivation. It is very nicely situated, being high with a western aspect; there are also some very nice oak trees on the property. Price $1,000. Easy terms can be arranged.

CADBORO BAY WATERFRONTAGE—3 lots, one of which is very nicely treed and situated in the best part of Cadboro Bay. Price $1,005, and can be had on very easy terms.

B. C. LAND & INVESTMENT AG'Y, LTD.
633 Gov't Street Phone 133

PEMBERTON & SON
Pemberton Bldg. Phone 388

SAANICH WATERFRONT

50 ACRES, all under cultivation. Three kinds of soil, light, medium and heavy black loam. About 150 assorted fruit trees, in full bearing. About 5 acres of small fruits, all bearing. Balance of the land in grain and vegetables.

A new house of seven rooms, with all modern conveniences. Barn and other outbuildings. This property is under the highest state of cultivation and one of the best producers in Saanich.

The owner has advised us that he must sell, and will consider any reasonable offer.

Further particulars at our office.

PEMBERTON & SON
Real Estate, Financial and Insurance Agents
Fort Street Victoria, B.C.

A HAPPY Combination of Chicken Farm and Freight Business. Located on main road ten miles from city. 4½ acres of excellent productive land, with an absolutely modern and attractive five-room bungalow, with basement, bath, open fire, and many other conveniences. Fruit trees, small fruits, flowers, and modern chicken houses. In conjunction there is a pleasant and successful freight business and a nearly new truck. This business can be proven to be yielding a net profit of $1,800 per year, which can be substantially developed. EVERYTHING GOES FOR $5,800, ON TERMS. HARRY AMPHLETT, 312 Union Bank Bldg. Phone 6300.

COMPACT ESTATE, Highland district, 330 acres, ¾-mile square; sheep, poultry, proved success, game, trout; 13 miles Victoria; $10,000. P. O. Box X, Millstream.

BIG SACRIFICE—Approximately 2 acres and five-roomed house; modern conveniences, on Esquimalt Road. Land in crop. Price $4,500. T. B. Monk & Co.

COUNTRY Home at Royal Oak—New house, completely furnished; a good Jersey cow and 200 chickens, with necessary buildings; 2½ acres fine garden soil, small fruits and pasture. Delightful location, facing south, and near B. C. Electric Rly. station. For quick sale, $3,750.

GORDON HEAD—5 acres cultivated land, on Tindell Avenue. Best soil in crop. $2,300.

G. C. HOWELL
108 Pemberton Bldg. Phone 7335

CEDAR HILL; 13 ACRES; GOING CONCERN—$4,930

DOES this 13 acres, a going concern in poultry, with large and small fruits, and part especially adaptable for goat raising, appeal to you? Only 3 miles from Victoria, fronting on good road. Large 5-room bungalow, water within; concrete foundations, part basement. It's furnished. Numerous new poultry houses (Dominion Government plan), large area in wire fences; 4 incubators and poultry accessories. High-grade poultry, many costing $10 each, laying 233 eggs per bird. Splendid orchard, 10-year-old trees. One part deep black loam, produces phenomenal root crops; very suitable for early cabbage. Very easy terms. Immediate possession.

GORDON HEAD SPECIAL—$5,500

2 YEARS ago owner paid $12,000. 3 acres choice waterfrontage. Bungalow and outbuildings almost new. All kinds large and small fruits. Owner forced to sacrifice this or his Mainland property. The Victoria Realty Co., 316-17 Central Bldg. Phone 5033.

FOR Sale—Island, from 2 to 3 acres; natural landing, 8 ft. above water, practically level, in Sproat Lake, near Alberni. 1048 View St., Victoria, B.C.

LIVE IN THE COUNTRY

HERE are 5½ acres, with 7-roomed house, close to Municipal Hall at Royal Oak, on main West Saanich Road, being close to school, church and general store. Land is all cultivated, with fruit trees and small fruits; good barn and other outhouses; city water, electric light, telephone. This is one of the pleasantest locations in Saanich, and is only a few minutes' run from town by motor. As it is necessary for the owner to reside in the city, he has decided to sell this choice property, and is doing so at a sacrifice.

CALL FOR FULL PARTICULARS
(No Phone Information)

SWINERTON & MUSGRAVE
Winch Building 640 Fort Street

GREAT BARGAIN IN ACREAGE

OPPORTUNITY for the man with small capital. Four miles out in Strawberry Vale district. Five acres, partly cleared and cultivated. Four-room cottage, barn and chicken houses. Price $6,500, easy terms.

J. GREENWOOD
1333 Government Street

$4,300 BUYS $6,000 SUBURBAN 5-ROOM BUNGALOW, 3½ ACRES

QUICK run from city, on gentle slope to paved road. Slopes to south and east; sheltered from north. 5 or 3 acres adjoining cheap if desired. 2½ acres of super quality small fruit land. Already choice mixed full bearing orchard and small fruits. Full grown shade trees of maple, cedar, fir and oak screen the almost new 5-room bungalow, not 5 years old, has wide screened-in veranda, 3 open fireplaces, den, latest in 3-piece bathroom. Splendid outbuildings, one costing $650. All neatly fenced. The finest buy in suburban homes. Phone us for day or evening appointment. Terms. Immediate possession. The Victoria Realty Co., 316-17 Central Bldg. Phone 5033.

SPLENDID 2½-acre building site, all good land, just off North Quadra Street, on 3½-mile circle. Phone, light and water. This is practically the only piece of available desirable acreage left in this locality, and is a snap at $2,230 cash. Phone 7068 for appointment to view.

$6250—A MOST comfortable, modern residence, standing in 3 acres of land, with good open view, containing 3 sitting-rooms with open fireplaces, hall, kitchen, pantry, lavatory, 3 large and 3 small bedrooms, with h. and c. wash basins, bathroom, toilet; cement basement; central heating and electric light throughout; very pretty garden; garage, close to golf and tennis clubs.

C. WALLICH
Real Estate and Insurance Agent
Cowichan Station, E. & N. Railway

CHEAP COUNTRY HOMES
Close to Beach—City Water—Low Taxes

4½ MILES out. 1 acre, more or less, practically cleared, nice garden. Comfortable 4-roomed house, open fireplace, pantry and basement; piped for furnace; garage, etc. Price $3,000, terms.

NICE little bungalow, granite fireplace; near the sea. Good garden, small fruits, etc. Over ½ acre. $1,590, easy terms.

A. S. BARTON WISE & CO., LTD.
311 Pemberton Building
Phone 2991

FARMS FOR RENT 49

TO Lease—Saanich small fruit farm, 25 acres; 4 acres of strawberries, 1 acre of rasps, improvements in lieu of rental. Box 1258, Colonist.

MONEY TO LOAN 53

AGREEMENTS and mortgages discounted. Money to loan on improved property. Dunlop & Foot, barristers, 612 Sayward Bldg.

IN sums ranging from $500 to $35,000, on improved farm and city property. Apply P. R. Brown & Sons, 1112 Broad Street.

MONEY to Loan on city and Oak Bay improved property, at 8 per cent. The Griffith Co., Ltd., 103-5 Hibben-Bone Bldg. Phone 1462.

PERSONAL 56

FOR adoption—Male child, few days old; medical certificate furnished. Apply Jubilee Hospital, or Box 1239, Colonist.

MRS. and Miss Hedley leaving on September 8 for England; anyone wishing a companion, part payment, phone 23351.

RT. REV. KATE GALBRAITH—Spiritual readings daily, hours 2 to 6. Suite 2, 707½ Yates Street.

AGENTS WANTED 59

AGENTS—Make $10 daily selling new, exceptionally useful, necessary article. Quick seller. Every home buys several. Pocket sample. "Factory," Elizabeth, N.J.

TIMBER BROKERS 60

LARGE and small tracts of timber, accessible to rail and water, for sale. Wise & Co., 106 Pemberton Bldg.

RYAN, McIntosh Timber Company, Limited, timber cruisers, valuators and consulting engineers. Timber for sale in large or small tracts. Crown grant or licence, in any part of the Province. 505 Belmont House, Victoria.

The Returned Professional and Business Men's Association of Victoria, B.C.

Respectfully solicit the patronage of local residents in the lines of business hereunder mentioned:

ARCHITECTS
P. L. JAMES, 331 Sayward Building. Phone 6315.
RALPH BERRILL, A.R.I.B.A., 4 Brown Block. Phone 2343.

AUTOMOBILE REPAIRS
THE MECHANICAL MOTOR WORKS, 1834 Oak Bay Avenue. Phone 3354.

AWNING MAKER
GEO. RIGBY, 835 Fisgard Street. Phone 5435.

AUTO PAINTER
VETERANS' AUTO PAINTING WORKS, 1730 Blanshard Street.

BUILDERS' SUPPLIES
JOHNSON BROS., 2744 Avebury Street. Phone 4736.

BONDS
G. C. MORRIS, 711 Fort. Phone 5140.

CANDIES
E. J. LAWRENCE, Handy Candy Store, 1016 Blanshard Street. 1 minute from Royal Victoria Theatre. Phone 331L.

CARPENTER AND BUILDER
EVANS & GREEN, 1670 Dallas Road. Phone 6333X.

CLOTHIERS
FYVIE BROTHERS, 617 Government Street. Phone 1339.
A. H. C. JONES, with D. F. Sprinkling, corner View and Broad. Phone 4100.

CONCRETE SPECIALISTS AND CONCRETE PRODUCTS
HENSON & CO., 403 Gorge Road. Phones 5347 and 113X.

DENTIST
H. CLARKE, 413 Central Building. Phone 1333.

ELECTRICIANS
FOX & MAINWARING, Pemberton Building. Phone 0011.

FINANCIAL AGENT
H. E. HUNNINGS, 219 Central Building. Phone 4136.

HOTEL KEEPERS
NICHOLSON & WILLIS, Sooke Harbor Hotel.

INSURANCE
W. J. BRICK, 807 B.C. Permanent Loan Building. Phone 1670.

LAWYERS
Names of five Legal Firms may be obtained from the President. Phone 2575.

LAND SURVEYOR
F. H. ALLWOOD, B.C.L.S., 433 Sayward Building. Phone 2940.

ORCHESTRA AND BAND
A. RUMSBY, 5th Regiment Band, 531 Niagara Street.

PAINTING AND DECORATING
T. H. RENDELL, 1620 Bay Street. Phone 4576Y.

PLUMBERS
VETERANS' PLUMBING COMPANY, Fort and Langley. Phone 2511.
R. J. COSTELLO, Lake Hill P.O. Phone 5570X.

REAL ESTATE AND INSURANCE
W. S. BROWN, 711 B.C. Permanent Loan Building. Phone 3516L.
J. H. GILLESPIE, 711 Fort Street. Phone 2040.
T. B. MONK & CO., 504 B.C. Permanent Loan Building. Phone 2761.
WENDELL B. SHAW, 508 Pemberton Building. Phone 6973.

TRANSFER AND TRUCKING
GENERAL SERVICE TRANSPORT, LTD., 1107 Langley. Phone 63.
JOHNSON BROS., 2744 Avebury Street. Phone 4736.

TOBACCONIST
J. DIROM, Horseshoe Cigar Stand, 1123 Government Street. Phone 7158O.

CORPORATION OF THE CITY OF VICTORIA

ASSESSMENT NOTICES

for 1924 for land and improvements in the city of Victoria have this day been mailed to all owners of real property whose address is known to the assessor.

If yours is not delivered to you in due course, please call and inquire at the post-office, Government Street.

WM. SCOWCROFT,
City Assessor.
August 13, 1923.

CORPORATION OF THE CITY OF VICTORIA

Johnson Street Bridge

Tenders are required for the construction of a reinforced concrete deck on the Johnson Street Bridge, and also for concrete paving of the Johnson Street Extension. Plans and specifications and forms of tender may be obtained from the City Engineer on or after August 22nd. Sealed tenders must be delivered to the City Clerk before 4 p.m., September 4th, 1923.

F. M. PRESTON,
City Engineer.
City Hall, Victoria, B.C.,
Aug. 13, 1923.

Applications are invited for the position of Municipal Engineer in the City of Trail, B.C. Applications to be addressed to the City Clerk, and to be in by 5 p.m., September 1st, stating experience and salary expected, and giving references.

DEPARTMENT OF PUBLIC WORKS

Notice re Temporary Closing of the South Wellington Road

Owing to paving operations the South Wellington Road from the Island Highway south for two miles is closed to all vehicular traffic until further notice. Traffic will be routed via Granby and the Island Highway.

P. PHILIP,
Public Works Engineer.
Department of Public Works, Parliament Buildings, Victoria, B.C., Aug. 14th, 1923.

MINERAL ACT
(Form F.)

CERTIFICATE OF IMPROVEMENTS

NOTICE

Viking 1, Viking 2, Viking 3 and Viking 4 fractional, Mineral Claims, situate in the Victoria Mining Division of Renfrew District, located on west side of Jordan River, about one and one-half miles southwest of Sunloch Mine.

Take notice that I, Frank C. Green, acting as agent for Gebbra Copper Mines, Limited, Non Personal Liability, Free Miner's Certificate No. 68,676C, intend, sixty days from the date hereof, to apply to the Mining Recorder for a Certificate of Improvements, for the purpose of obtaining a Crown Grant of the above claim.

And further take notice that action, under Section 85, must be commenced before the issuance of such Certificate of Improvements.

Dated this Seventeenth day of July, A.D. 1923.

F. C. GREEN, B.C.L.S.,
331 Pemberton Bldg., Victoria, B.C.

Finance and Commerce

V-2366

AUCTION

At 305 Phoenix Place

(Off Douglas Street at Beacon Hill)

Today at 1:30 P.M.

Household Furniture

Good Range, Bicycle, etc.

McCLOY & CO.
Auctioneers

V-2362

Livestock Auction

Tomorrow (Saturday) At 11 A.M.

VICTORIA PUBLIC MARKET

Also 1918 Chevrolet (owner going south)

McCLOY & CO.
Auctioneers

V-2157

Auction Monday

At 1:30 P.M.

The Whole Contents of

The Davies Furniture Store

516 Yates Street

Including Office Safe, 17 x 20 x 12

McCLOY & CO.
Auctioneers

Terms Cash and Immediate Removal

Auction Sale Today at 2 P.M.

At City Market Auction

Livestock and Poultry

including shipment of fine White Leghorn Pullets, 14 weeks' old. CHEVROLET Light Delivery Truck, 1920 model, in good running order. Also FORD AUTO, 1915 model, in good running order. Canvas Tent, 12 x 18 feet, good condition; and usual miscellaneous effects.

Frederick Kidgell
AUCTIONEER

646 Fisgard Street Phone 2481

Auction Sale Tomorrow, Saturday, at 3 o'Clock

at Government Street Public Market (The old Woolworth Store)

Furniture and Miscellaneous Effects

including Gent's Bicycle, Ladies' Shoes, Straw Hats, Crockery, etc., etc.

Frederick Kidgell
AUCTIONEER

Further entries for this sale received at office, Government Street Public Market, or Phone 2484.

FURNITURE SNAPS

Oak Bookcase, glass front	$13.50
Mission Buffet, splendid condition	21.00
Mahogany Buffet, a snap at	45.00
Very massive Oak Pedestal Table	29.00
Fr. Fumed Oak Chairs, in tapestry	25.00
Large Ivory Chest Drawers	15.00
3-Mirror Dressing Table and Chair	20.00
Mahogany Dressing Table	15.00
Velvet Seamless Carpet, 8.6x11 ft.	29.00
Roll-Top Oak Secretaire	29.00
A Dandy Oak Writing Table	12.50
Brass Bed, Spring, Felt Mattress	19.00

British Furniture Mart

747 Fort St. Phone 3663

We Sell to Satisfy

Malahat Freight Service

Nanaimo, Ladysmith, Duncan, Victoria

Leaves daily, 5.30 a.m., for Duncan, calling all points south, including Shawnigan Lake, Cherry Point. Goods received for Nanaimo, Ladysmith and points north of Duncan on Fridays, Saturdays. Have us ship your furniture and save unnecessary crating and cartage. Leaves Stocker's Bldg., Blanshard Street.

Phone 3450 W. L. MOXOM Res. Phone 3369L

Printing, Lithographing Bookbinding

We are equipped to handle your requirements from the smallest order to the largest catalogue and book work. Our reputation stands behind all our work and is second to none.

Loose leaf supplies carried in stock.

THE COLONIST
Commercial Department

Phone 197 Broad Street

SENTIMENT BETTER ON NEW YORK MARKET

Success of Mexican Conference Had Marked Effect Upon Business on Stock Exchange

NEW YORK, Aug. 16.—Speculative sentiment underwent a decided change for the better in today's stock market, with the result that quoted values were pushed up in all sections of the list and the buying embraced a wider variety of shares.

Short interests continued to furnish most of the buying power, but commission houses again reported increased public participation, particularly in high-grade investment stocks. Buying for both accounts was influenced by the signing of the minutes of the Mexican conference with its prospect of an early recognition of that country; overnight indications of an early resumption of the negotiations for the anthracite miners' wage agreement; announcement of a favorable trade balance in July and further signs of improvement in the outlook for domestic trade and industry.

Foreign Influence Slight

While little attention was paid to the foreign situation by the stock market, some comfort was derived from the cable dispatches indicating that the dangers of a German revolution had passed and the improvement in French exchange. Oil shares displayed a steadier tone, despite the further liquidation of some of the low-priced issues.

The gasoline price-cutting war is generally regarded as a temporary situation brought about by forced selling of gasoline by some of the smaller midwestern refiners and brokers who were pressed for funds.

Call money opened at 4¾, but advanced to 5 per cent just before the close. There was no change in time money and commercial paper rates, the bulk of the business in each being done at 5¼ per cent.

Flutter in France

A sharp recovery in French francs, which was not maintained, was the feature of the foreign exchange markets. France rose from 4.43 to 4.55c. Other exchanges held steady, demand sterling being quoted around 4.56⅝ and German marks around 30 cents a million.

Price movements pointed upward in the trading in bonds today, with the foreign issues which have been heavy recently leading the upturn. United States government bonds, however, declined from one thirty-second to two thirty-seconds of a point. Advances of a point or more in the foreign group included Bordeaux 6's, Marseilles 6's, French 7½'s and 8's, Belgian 8's and Mexican 4's. The Belgian 7½'s moved up three points.

CORPORATION OF THE CITY OF VICTORIA

JOHNSON STREET BRIDGE

Tenders are required upon both the provision and installation of safety gates. Particulars can now be obtained at the City Engineer's office. Sealed tenders, addressed to the City Clerk, must be delivered before 4 p.m. on Monday, August 27th, 1923.

F. M. PRESTON, City Engineer.

City Hall, Victoria, B.C., August 14th, 1922.

MAYNARD & SONS
Auctioneers

Instructed by the owners, we will sell at Salesrooms, 727-733 Pandora Avenue,

Today at 1:30 P.M.

Well-Kept

Household Furniture and Furnishings

Including: Seven-Drawer Drophead Singer Sewing Machine, Three-Piece Mahogany Parlor Suite, Upholstered Arm Chairs, Jardiniere Stands, Brass Fender, Oak Centre Tables, Japanese Whatnot, Arm Rockers, several good Carpets, Jardiniere Stand, Gramophone and Records, 2 Rifles, 7 good Bicycles, Couches, Pictures, Clocks, Round and Square Dining Tables, Mission Dining Tables and Chairs, Sideboards, Congoleum Squares, Baby Buggies, Go-Carts,

Genuine Antique 4-Post Walnut Bedstead

Several good single and full size Iron Beds, Springs and Mattresses, Dressers and Stands, Camp Cots, Iron Frame Folding Cots, Children's Cots, Blankets, Curtains, Bedroom Tables, Chairs and Rockers, Linoleum, Heaters, several good Ranges, Cook Stoves, Gas Range, Kitchen Tables, Kitchen Chairs, H. Chairs, Cooking Utensils, Jam Jars, several part sets of Dishes, very heavy Copper Candy Kettle, Oil Heaters, Platedware, Wash Tubs, Washing Machines, Refrigerators, Meat Safes, good Trunks, Garden Tools, Mower, Hose, Wheelbarrow, etc.

Also at 11 o'Clock in Our Stockyard

Another large assortment of Poultry, Ducks, Geese, Rabbits, Milking Goat, etc.

MAYNARD & SONS
Auctioneers Phone 837

Our August Sale Now On
Special Reductions

HOME FURNITURE Co
FRED BARTHOLOMEW
712 FORT ST. RITZ BLDG. PHONE 5119

BARTHOLOMEW'S
USED FURNITURE
For Mansion, Bungalow or Shack
1210 Douglas St. Antiques 1119 Fort St.
Easy Terms

NEW YORK EXCHANGE

NEW YORK, Aug. 16.—Foreign exchanges irregular.
Great Britain—Demand, $4.56⅝; cables, $4.57.
France — Demand, 5.54; cables, 5.54½.
Italy—Demand, 4.30½; cables, 4.31.
Belgium — Demand, 4.45; cables, 4.45½.
Germany—Demand, .00003; cables, .000032.
Holland — Demand, 39.37; cables, 39.40.
Norway—Demand, 16.56.
Sweden—Demand, 26.65.
Denmark—Demand, 18.56.
Switzerland—Demand, 18.13.
Spain—Demand, 13.57.
Greece—Demand, 1.76.
Poland—Demand, .0004.
Czecho-Slovakia—Demand, 2.93½.
Austria—Demand, .0014¼.
Roumania—Demand, .40.
Argentina—Demand, 32.12.
Brazil—Demand, 10.00.
Montreal, 97 23-32.

CANADIAN STERLING

Buying price, 4.65¾.
Selling price, 4.68¾.

(Furnished by Burdick Brothers, Limited)
All Fractions in Eighths

	High	Low	Close
Allis-Chalmers	42-6	42-3	42-4
Am. Can. Co., com.	94-6	92-4	94
Am. Car Fdy.	163-4	161-4	163-4
Am. In. Corp.	16-5	16	16-5
Am. Locomotive	72-7	73-3	73-2
Am. Smelt & Ref.	56-4	56	58
Am. T. & Tel.	123	122-7	123
Am. Wool, com.	87	85-4	86-2
Am. Steel Fdy.	35-3	35-1	35-1
Anaconda Mining	40-2	40	40
Atchison	96-5	96-2	96-2
Baldwin Loco	119-2	117-4	118-4
Baltimore & Ohio	46-1	45-5	45-6
Bethlehem Steel	50	49	49-4
Brooklyn Transit	⅛	⅛	⅛
Canadian Pacific	146	145-6	146
Cosden Oil	30-4	29-7	30-3
Central Leather	16-6	16-5	16-5
Crucible Steel	64	63-3	63-4
Chesapeake & Ohio	59-7	56-5	56-6
Continental Can.	47	46-3	46-4
Chic., Mil. & St. P.	15-1	15-6	15-5
Chic., R.I. & Pac.	22-3	21-4	22
Cons. Gas	61-7	61-4	61-4
Chile Copper	26-1	26	26
Cal. Petroleum	16-3	16	16-2
Chile Copper	26-1	26	26
Corn Products	123-6	122-2	123
Durant	40	40	40
Erie	13-2	13	13
Famous Players	73-7	72-1	73-6
General Asphalt	25-6	24-4	24-5
General Electric	176	177-1	179
General Motors	15-2	14-7	15
Gt. Nor. Ore	22-2	28-7	28-7
Granby	18	16	16
Gt. Northern, pfd.	57-4	56-2	56-3
Gulf States Steel	73-7	72-3	72-3
Inspiration Copper	28-4	26-4	28-4
Int. Comb. Eng.	23-1	22-2	23
Int'l Nickel	12	12	12
Int'l Mer. Marine	5-2	5-3	5-2
Int'l Mer. Mar. pfd.	20-4	20-4	20-4
Kelly Springfield	32-6	31-6	31-6
Kennecott Copper	34-1	33-6	33-6
Kan. City Southern	7-2	7-8	7-8
Lehigh Valley	61-7	61-7	61-7
Lima	63-2	63-3	63-3
Max Motor "B"	13	12-2	12
National Lead	114	114	114
N.Y., N.H. & Hart	13	11-6	13-7
New York Central	98-5	98-3	98-3
Northern Pacific	58-4	57-3	57-2
Marland Oil	28-5	28-7	28-5
Max Truck	76-4	76	76-4
Pan "A"	61-6	60	61-2
Pan "B"	59-3	57-7	59-1
Pierce Arrow	9-3	9-1	9-2
Pacific Oil	21-6	24-3	24-3
Prod & Refiners	27-7	26-7	27-1
Pensylvania R.R.	43-2	43-1	43-2
People's Gas	85	89	89
Phillips Pete	22-2	21-5	21-5
Pressed Steel Car	55	54-4	55
Reynold's Tobacco	64	63-7	61
Reading	76-7	74-4	74-4
Republic Steel	46-6	45-4	45-4
Southern Pacific	86-3	85-5	85-6
Southern Ry., com.	32-6	32-3	32-2
Stromburg	70-3	69	69-4
Studebaker Corpn.	105-3	104	104-2
Sloss Sheffield	45	45	45
Stan. Oil, Indiana	52-2	50-4	51-5
The Texas Co.	42-1	41-1	42
Tex P. Coal & Oil	6	6	6
Timken Roller Bear	38-2	38-1	38-2
Union Pacific	130	126	130
Utah Copper	59-3	59-2	59-3
U.S. Ind. Alcohol	48	47-4	47-4
U.S. Rubber	40	36-7	36-7
U.S. Steel, com.	90-7	90	90-5
Wabash R.R. "A"	27-5	27	27
Western Union	107	107	107
Woolworth	249	241	249
Willys-Overland	7-1	7-1	7-1
Westinghouse Elec.	59	58-4	58-5
Allied Chem. & Dye	65-6	61-1	65
Sears Roebuck	75-1	71-3	74-5
Am. Ship & Com.	12	11-4	11-4
Coca Cola	78	77-4	77-6
Columbia Graphophone	⅞	⅞	⅞
Chic. & N.W. Ry.	65	64-3	64-6
United Fruit	169-4	169-4	169-4
Nat. Enamel	59	58-4	59
Martin Parry Corpn.	22	26	29
Pere Marquette	41-6	41-6	41-6
Endicott Johnson	66-1	68	68-4
Trans. Oil	4-2	4-1	4-2
Invincible Oil	6	6	6
White Motors	50	50	50
Pullman Co.	115	114-6	114-6
Bosch Car	31	33-4	33-4
Chandler Motors	51-7	50-2	51
Houston Oil	44-7	44-7	44-7
Cuban Cane Sugar	10-2	10-1	10-3
Stan. Oil of Cal.	50-7	49-6	50-1
Replogle Steel	11-4	11-4	11-4
Texas Pacific Ry.	16	12-7	16
Vanadium	22-5	21-2	22-4
Middlestates Oil	5-6	5-6	5-3
Texas Gulf Sulphur	57-2	56-7	56-7
Montgomery Ward	20	19	20
Midvale Steel	25-2	25-1	25-2
Pure Oil	17-2	17	17-2
Mexican Seaboard	8	7-2	7-3

VICTORIA VICTORY BONDS

	Will Buy	Will Sell
Victory Loan 5½%		
1st Nov., 1923	997.50	1007.50
1st Nov., 1924	1002.50	1012.50
1st Dec., 1927	1024.50	1031.50
1st Nov., 1933	1051.00	1061.00
1st Nov., 1934	1026.00	1066.00
1st Dec., 1937	1072.00	1082.00
1st Nov., 1932	1016.00	1025.60
War Loan 5%		
1st Dec., 1925	1001.50	1011.50
1st Oct., 1931	1007.66	1017.50
1st March, 1937 (Payable in New York)	1015.60	1022.00

Add interest accrued to date.
Per $1,000—1922, 1927, 1937 Victories, 11.15.
Per $1,000—1923, 1924, 1928, 1934 Victories, 16.18.

YOU name the price

A Lifetime of "Priceless" Comfort for the Men of British Columbia.

at your dealers SOON

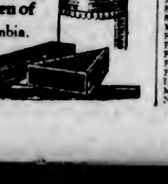

NEW YORK CURB

(Furnished by Burdick Brothers, Limited)

Industrials	Bid.	Asked.
Acme Coal	2⅛	2½
Centrifugal	15⅛	16
Checker Cab	33	34
Durant Del.	40	41
Mesabi	6⅝	7
Stutz	16	14
Radio	3	2¼
Reo	17⅛	17⅝
Tob. Prod. Ex.	3⅛	3½
Un. Profit Sher	..	5⅞
Un. Retail Candy	5⅛	5⅞
Cities Svc., com.	133	134
Cities Svc., pfd.	64⅝	65
Cities Svc., Bkrs.	13⅛	12⅛
Oils		
Carib.	3⅞	4
Federal	30	50
Gilliland	3⅝	4
Glenrock	67	72
Int. Pets.	14⅞	15⅛
Keystone Ranger	5	6
Mexico Oil	67	70
Mutual Oil	5⅛	6⅛
Noble Oil	6	10
Pennock	11¼	11⅝
Ryan Cons.	3⅛	3½
Sapulpa	1⅝	3
Salt Cr. Prod.	16½	16⅝
Salt Cr. Cons.	7	7⅝
Seaboard Oil	1⅛	2
Wilcox	5½	5⅝
For.	15	16
Cly.	2⅝	7
Mines		
Aris. Globe	3	10
Butte & West	50	60
Cal. Jerome	10	15
Candelabria	5	5
Cons. Copper	1⅝	1⅞
Cresson	2⅝	3½
Dolores	1	1⅛
Eureka	7	8
Hecla	5⅝	7
Hollinger	11½	11⅝
Howe Sound	3	3⅛
Ind. Lead	25	28
J. V. Dev.	1⅛	3
Kerr Lake	3⅝	3⅝
Mason Valley	1⅝	2¼
Ny. Porcupine	..	45
Nipissing	5½	5⅝
Ohio Cop.	6	7
Ray Herc.	30	35
Simons Lead	12	15
Success	24	23
Teck Hughes	1	1⅛
Tuolomne	12	20
Un. Eastern	1⅝	1⅝
Un. Verde Ex.	23⅝	25¼
Wayne Coal	1⅛	1⅝

VICTORIA EXCHANGE

(By F. W. Stevenson, 102 Pemberton Bldg.)

	Bd	Asked
Athabasca Oil	$ ..	$ .14
Bowena Copper	..	.08
Boundary Bay Oil	.00½	.00⅝
B. C. Permanent Loan	25.00	..
B. C. Fisheries	..	.15
B. C. Refining Co.	..	.35
B. C. Silver	.70	..
Can. Nat. Fire	50.00	..
Cons. M. & S.	36.00	37.00
Cork Province	.06	..
Crow's Nest Coal	42.00	52.00
Douglas Channel	..	.04½
Empire Oil	.01	.01½
Granby	12.00	..
Great West Perm	..	35.00
Hemlock Gold	..	.40
Howe Sound	2.25	4.25
Indian Mines	..	.22
Int'l Coal	..	.12
McGillivray	.55	..
Nugget	..	.01½
Premier Mines	..	2.00
Rambler Cariboo	.05	.02
Silver Crest	.02½	.02
Silversmith	.36	.45
Spartan Oil	.00⅞	.01¼
Standard Lead	.12	.23
Sunloch Mines	..	.24
Surf Inlet	..	.25
Stewart Lands	..	10.00
Trojan Oil	.03¼	.03⅜
Utility Oil	.00⅞	.00⅜
Whalen com.	5.00	..
Whalen, pfd.	..	20.00
Wonderphone	..	.25

WORLD'S METAL MARKETS

NEW YORK, Aug. 16.—Copper easy. Electrolytic, spot and futures 14c to 14¼c. Tin firm, spot 239.27; futures $28.25. Iron steady, prices unchanged. Lead steady, spot and nearby $6.75. Zinc firm, East St. Louis, spot and nearby $6.40.

Antimony, spot $7.87.

London Prices

LONDON, Aug. 16.—Standard copper, spot £64; futures £64 15s. Electrolytic, spot £52 10s; futures £70.

Tin, spot £184 15s; futures £186 3s 6d.
Lead, spot £28 15s; futures £22 16s.
Zinc, spot £22 2s 6d; futures £21 5d.

SILVER AND MONEY

LONDON, Aug. 16.—Bar silver 31 1-12d per ounce. Money 3¾ per cent.

Discount rates: Short bills 3 to 3¼ per cent, three months' bills 3 to 3⅛ per cent.

New York Rates

NEW YORK, Aug. 16.—Bar silver 63¼. Mexican dollars 48⅛.

Call money firmer; high 5; low 4¾; ruling rate 4¾; closing bid 5; offered at 5¼; last loan 5; call loans against acceptances 4¼.

Time loans firm; mixed collateral, 60-90 days, 5¼; 4-6 months, 5¼.

Prime commercial paper, 5 to 5¼.

MONTREAL STOCKS

(Furnished by Burdick Brothers, Limited)
All Fractions in Eighths

	Close
Abitibi	63-1
Bell Telephone	123
Brompton Paper	35-6
Brasilian Trac.	41-4
Can. S.S., com.	15
Can. S.S., pfd.	47
Can. Converters	87
Cons. M. & S.	26
Lake of Woods Mlg.	166
Quebec Ry.	18-2
Spanish River Pulp	20

U. S. LIBERTY BONDS

Closing Bids

Liberty 3½'s	100.66
Liberty 1st 4's	98.40
Liberty 2nd 4's	98.4
Liberty 1st 4¼'s	98.6
Liberty 2nd 4¼'s	98.6
Liberty 3rd 4¼'s	98.25
Liberty 4th 4¼'s	98.7
U. S. 4¼'s	22.15

NEW YORK COTTON

(Furnished by Burdick Brothers, Limited)

	Open	High	Low	Close
Oct.	24.15	24.59	24.05	24.57
Dec.	24.15	24.46	24.05	24.40
Jan.	23.65	24.10	23.75	24.05
Mar.	23.97	24.20	23.85	24.14
May	23.60	24.12	23.83	24.06

YESTERDAY'S EXCHANGE

(Furnished by Burdick Brothers, Limited)
All Fractions in Eighths

New York sterling, 4.55-7.
France, 5.48.
Lire, 4.26.
London bar silver, 21 1-16.

NEW YORK SUGAR

(Furnished by Burdick Brothers, Limited)

Close—Mar., 2.40; May, 2.47; July, 2.50; Sept., 4.02; Dec., 3.52; Mar., 3.43; Aug., 4.02; Nov., 2.55; Oct., 4.00.

MONTREAL PRODUCE

MONTREAL, Aug. 12.—Butter stronger; others unchanged.

Cheese—Finest Easterns, 12c.
Butter—Choicest creamery, 22⅝c.
Eggs—Selected, 26c.

BANK CLEARINGS IN CANADIAN CITIES

Showing Made for Past Week as Compared With Same Period of Last Year

WINNIPEG, Man., Aug. 16.—The following are the bank clearings for the principal cities of the Dominion of Canada for the week ending today, as compared with the corresponding period a year ago:

	1923	1922
Montreal	$ 53,187,740	$64,671,224
Toronto	103,268,704	64,091,378
Winnipeg	23,320,261	33,633,720
Vancouver	14,846,068	12,953,558
Ottawa	6,651,702	5,516,441
Quebec	5,573,662	4,777,465
Hamilton	5,377,165	5,563,620
Windsor	3,716,101	3,775,484
Regina	2,367,669	3,227,336
Edmonton	2,568,644	4,317,769
Calgary	......	3,667,466
Victoria	2,168,545	2,667,573
London	2,778,144	2,266,047
Halifax	2,313,396	2,695,715
St. John	2,076,198	3,101,986
Brantford	1,005,246	687,594
Kitchener	1,043,170	621,266
Moose Jaw	1,236,575	587,206
Saskatoon	1,494,674	1,689,112
Sherbrooke	787,445	1,004,888
Moncton	764,666	1,137,671
Kingston	696,636	547,521
Peterboro	724,235	566,602
Ft. William	227,116	634,906
Brandon	560,610	663,294
Prince Albert	310,627	300,169
Lethbridge	677,405	496,092
Medicine Hat	232,552	367,002
New Westminster	......	616,752

FAIR BUSINESS ON WINNIPEG MARKET

Undertone Reported to Be Firm, and Pressure During the Day Was Stubbornly Contested

WINNIPEG, Aug. 16.—There was a fair volume of business transacted on the wheat market today. The undertone continued firm, and any pressure was stubbornly contested. After a steady opening, prices commenced to climb, recording gains of from 1 to 1 1-2c, with October reaching a high of $1.00, December 97 1-2, and May, $1.02 1-2. There was reaction later, but the undertone remained firm, and the close ranged 1-4 to 5-8c above yesterday.

Inspections totalled 74 cars, of which 46 were wheat.

	Open.	High.	Low.	Close.
Wheat—				
Oct.	99⅞	100	98⅝	98¾
Dec.	96⅛	97½	96⅛	96⅞
May	101⅝	102⅞	101	101⅞
Oats—				
Oct.	41⅝	42⅝	41⅞	42⅛
Dec.	39⅛	39⅛	39⅛	39⅛
May	42	42⅝	42⅛	42⅛
Barley—				
Oct.	52⅛	53⅛	52⅛	52⅝
Dec.	51⅝	52⅛	51⅝	52⅛
May	55⅛	..	..	55⅛
Flax—				
Oct.	165½	167	164	165
Dec.	154¼	..	..	154¼
May	192	195	186½	185½
Rye—				
Oct.	64⅞	65½	64⅞	65½
Dec.	..	..	..	66⅝

Cash prices: Wheat—1 nor., 112¼; 2 nor., 108¼; 3 nor., 105¼; No. 4, 68¼; No. 5, 24¼; No. 6, 77¼; feed, 25¼; track, 106¼.

Oats—3 cw., 46½; 2 cw., 44⅝; extra 1 feed, 44⅝; 1 feed, 42⅝; 2 feed, 41⅝; rejected, 40½; track, 45⅝.

Barley—3 cw., 52⅝; 4 cw., 51⅞; rejected and feds, 49⅝; track, 52⅝.

Flax—1 nwc., 209; 2 cw., 152; 3 cw., 175; rejected, 165; track, 205.

Rye—2 cw., 58⅝.

VEGETABLES JOIN FRUITS IN DROP

Sweet Potatoes Make Appearance in City—Barley and Oats Declined a Little in Price Yesterday

The local markets yesterday showed a stabilizing of the price of Malaga grapes at $4.50 per lug wholesale. This follows with the increased receipts of this fruit which has fluctuated for the past few weeks, according to the shipments received.

Sweet potatoes have made their appearance, ranging in price from about eight cents to ten cents per pound, according to the amount purchased.

Plums and peaches have dropped a little in price this week, due to the increasing supply received.

The same principle is true of vegetables, beets, carrots and turnips, all dropping a little in price with the advance of the season.

In the feed department the prices of barley, oil cake and oats have all been reduced, but corn is still at its old price.

The wholesale prices prevailing yesterday were as follows:

Butter—		
Cowichan		.52
Comox		.52
Salt Spring Island		.52
V. I. Milk Producers		.52
Imperial, Fresh Creamery		.44
Hollybrook, cartons		.38
Hollybrook, bricks		.37
Buttercup		.36
Alberta		.34
Clover Valley		.34
Dairy, according to quality	.28	.32
Lard—According to size of package	.16	.18½
Lard—1-lb. bricks		.18½
Cheese—		
Ontario solids		.34
Ontario twins		.34½
Alberta solids		.33
Alberta twins		.33½
Alberta triplets		.24
B.C. Cream, bricks, per doz.		1.80
B.C. Cream, 5 or 10-lb. bricks, per lb.		.34
McLaren's Cream, doz., small		.90
McLaren's Cream, do., med.		1.80
McLaren's Cream Cheese, 5's		.45
McLaren's Kraft, Swiss 5's		.55
McLaren's Kraft, Can. 5's		.55
McLaren's Kraft, Pimento		.57
Eggs—B.C. New Laid—According to Government grade, doz.	.20	.45
B.C. Storage, firsts, per doz.		.20
Fish—		
Haddies, 15-lb. box, lb.		.12
Kippers, 10-lb. box, lb.		.12
Sablefish, fillets, 15's		.15
Codfish Tablets, 20|1's, lb.	.14	.18
Acadia Codfish, 12|2's		4.50
Acadia Codfish, 20|1's		2.50
New Potatoes—According to size and quality, per ton	28.00	35.00
Sweet Potatoes—		
Lugs, per lb.		.08
Less, per lb.		.10
Onions—		
Walla Walla, new, yellow		.03
Less than 100 lbs., per lb.		.04
Vegetables—		
Beans, green		M.P.
Celery, local, per doz.		M.P.
Peas, new green, local, lb.		M.P.
New Beets, sack lots, per lb.		.02½
New Carrots, sack lots, per lb.		.02½
New Turnips, sack lots, per lb.		.03
New Green Corn, local, per doz.		M.P.
Cauliflower, local		M.P.
Cabbage, crate, per lb.		
Cabbage, crate, per lb.		.02½
Head Lettuce, local, per crate		M.P.
Cucumbers, according to size and grade, per doz.	.36 to	1.36
Garlic		.25
Tomatoes—		
Hothouse No. 1		2.00
Hothouse No. 2		2.55
Outdoor		M.P.
Fruits—		
Apples—New		M.P.
Apricots for preserving, box	1.40	1.50
Cantaloupes, 36's-45's	5.25	5.75
Cantaloupes, 12's-15's		3.65
Cherries, local preserving		M.P.
Grapes, Cal. Malagas, per lug		4.50
Grapes, Seedless, per lug		3.50
Plums	1.60	2.25
Peaches	1.40	1.50
Peaches, Elberta preserving, box		1.60
Pears, Bartlett		3.00
Raspberries, local, 24's, per crate		M.P.
Loganberries, per crate	1.25	1.50
Blackberries, 24's, per crate		2.06
Honeydew Melons (to arrive)		M.P.
Watermelons, loose, per lb.		.07
Watermelons, crated, per lb.		.02
Oranges—Valencias—		
Gold Elephant, all sizes		2.75
Sunkist, 212's and larger		5.26
288's		5.50
288's		4.50
324's, 360's, special		4.00
Lemons—		
Sunkist		16.00
Choice		5.50
Bananas—		
City, lb.		.11
Crated, lb.		.11
4-basket crates		2.80
Baskets, 1 doz. each		.60
Grapefruit—According to size—		
California	5.50	6.66
Comb Honey, 24's, per case		7.00
Dates—		
Hallowi, bulk, 1922 crop		.06
Sair, bulk, 1922 crop		.07
Turban, 60|12's (special), per case		7.20
Dromedary, per case		7.00
Camel, 36|10 oz.		
Raisins—		
Calif., cartons 20|1's, c|c		M.P.
Calif., cartons, 12|2's		M.P.
Calif., layers, 5's		M.P.
Malaga Raisins, 20|1's		M.P.
Nuts—		
Almonds, per lb.	.22	.32
Brazils, per lb.	.17	.16
Filberts, per lb.	.21	.22
Walnuts, No. 1	.23	.34
Walnuts, New Manchu	.17	.15

SUGAR

B.C. Refinery—	
White, per hundred	9.20
Yellow, per hundred	2.00

FLOUR

	49-lb. Sack
Purity	$2.02
Maple Leaf	2.06
Royal Standard	2.05
Wild Rose (Pastry)	2.06
Royal Household	2.02
B. & K. Flour	2.06
Five Roses	2.05
B. & K. Pastry	2.23

WHOLESALE MEAT PRICES

No special brands quoted

Pork		.18
Beef, No. 1 Steers		.12
Lamb, Spring		.27
Lard	.15¾	.16¼
Veal	.14	.16
Bacon	.33	.48
Mutton		.19
Hams	.20	.32

FEED

	100 lbs.	Per Ton
Barley	$2.00	$38.00
Gr. Barley	2.10	40.00
Corn	2.40	46.00
Cracked Corn	2.50	46.00
Oil Cake	2.35	66.00
Feed Cornmeal	2.50	46.00
Oats	2.20	42.00

WHEAT EASED AFTER STRONG OPENING

Indian Crop Reduced in Estimate Issued by Broomhall—Argentina Shipping Freely

(Furnished by Burdick Brothers, Limited)

CHICAGO, Aug. 16.—Wheat: Showed considerable strength early, but eased off in the late trade, the market lacking the breadth so far to absorb profit-taking sales on the bulges, however, on all the down turns there was pretty fair commission house buying support, and the news was a little more bullish from the Northwest and from Canada. Broomhall reported that late estimates of the Indian crop had been reduced 32,000,000 bushels. This may make considerable difficulty in the import situation abroad. However, Argentina is still shipping freely and western Europe is in no stress for supplies at the present time. In this country the mills are doing a good business. The premiums are holding firm and the country offerings are light. The North Dakota reports are bullish on threshing returns and it is possible the Spring wheat totals may again be cut, as well as those of Winter wheat in Kansas and Nebraska. We feel friendly to the buying side on the breaks.

Corn: Rallied a little and held better with wheat, the strong cash markets with No. 2 yellow 1 to 1¼ cents over the September, stabilizing the market and increasing the demand to some extent. The rally in hogs to $8.85 is also a very important factor in corn, especially as it is estimated that the number of sows is considerably larger than a year ago. From this it may be deduced that the consumption the coming year will be more than last, while the new crop may have to be spread thirteen or fourteen months instead of the usual twelve months' season. On any material setbacks would buy corn.

Oats: Trade fairly active, tone strong, cash sales were 135,000 bushels. Receipts moderate and wet weather in some sections is preventing threshing and consequently keeping down the country offerings. Market is two-sided and while other grains are being supported, oats should work gradually higher.

	Open	High	Low	Close
Wheat—				
Sept.	100-1	101-6	100-3	100-7
Dec.	104-7	105-2	104-3	104-7
May	110-2	110-5	108-2	110-1
Corn—				
Sept.	77-1	77-3	76-7	77-4
Dec.	63-2	64-2	63-1	63-3
May	66	65-2	64-6	65-1
Oats—				
Sept.	36-4	37-1	36-3	37-1
Dec.	38-6	32	38-5	38-7
May	41-3	21-6	41-3	41-6

6% Bonds

City of Prince Rupert, Payable in New York. Denominations, $1,000, $500, $250, $100, $35,000 to yield, 5.90% to 6%.

Our Special Circular and August List on Request.

Gillespie Hart & Todd, Ltd.

Phone 2140 Victoria, B. C. 711 Fort Street

MUNICIPAL BONDS

New Westminster, 5%. Due July, 1941, to yield 5.50%
Victoria, 5½%. Due July, 1953, to yield, 5.50%
North Vancouver, 6%. Due April, 1945, to yield 5.70%
Abitibi Power & Paper, 6%. Due July, 1940, to yield 6.25%

116-120 Pemberton Bldg. **Burdick Bros., Ltd.** Phones 3724 3725

Members B.C. Bond Dealers' Association
Private Wires to All Leading Exchanges

Victory Bonds:

The prices for the long term are lower than they have been for some time.

The prices for the 1923 and 1924 have changed but little.

We would suggest your changing 1923 to 1934.

It is extremely unlikely that the 1923 will be renewed at 5½%, in view of the statement below:—

ANOTHER DOMINION LOAN COMING

That another Dominion loan is coming is the statement made by Mr. Fielding before the Commons Banking and Commerce Committee.

The statement was made quite casually, following the suggestion of Mr. Shaw that, as Government bonds were becoming more popular, the experiment of offering Dominion bonds might again be tried.

"Anyone who is interested in Dominion bonds at 5% will have an opportunity shortly," remarked the Finance Minister.

British American Bond Corporation Limited

Established 1901

723 Fort Street Telephones 319, 2121

R. P. CLARK & Co., Ltd.

Members B.C. Bond Dealers' Association

OFFER

High-Grade Municipal Bonds

To Yield Up to 6%

Government Compiled Statistics With Every Bond We Offer

Buy Good Bonds and Eliminate Worry

FOR THE BOY

$50 yearly pays him $1,000 and profits end of twenty years. It insures him for $1,420 and profits should he die, and starts him saving money in The Canada Life. Begin now. Heisterman, Forman & Co., 608 View Street.

MONEY

To loan on approved security in City Limits; good dwelling house property preferred.

Apply A. W. JONES, LIMITED

BOLL WEEVIL MEANS TREMENDOUS LOSS

Cotton Crop Has Suffered About Seven Hundred and Fifty Millions of Dollars This Season It Is Estimated

NEW YORK, Aug. 16.—President E. E. Bartlett, of the New York Cotton Exchange, in a statement late today, declared the boll weevil and drought, so far this season represented damage to the cotton crop based on present prices of approximately $750,000,000. He said the ravages of the weevil, unless effectively checked within the next few years, would threaten American supremacy as a cotton growing nation.

STOCK EXCHANGE IS REOPENING IN CITY

Trading Resumed for First Time in Nine Years—Brigadier-General Clark President

After being closed for nine years, the Victoria Stock Exchange will reopen on Monday. Its location has not yet been decided upon.

Brigadier-General R. P. Clark has been elected president of the exchange, and Mr. Gerald Roe secretary. The following are the members: R. P. Clark & Company; Burdick Bros., Ltd.; Gillespie, Hart & Todd; H. E. Hunnings; Western Finance Company, Ltd.; Stewart Company; F. W. Stevenson & Whiting; Pemberton & Son; Ames & Company; British America Bond Corporation, and Royal Financial Corporation. The daily call will be at noon.

Forty-six local stocks, including mines and oil companies, have been listed for trading. The Victoria Stock Exchange was first organized in 1911, and continued in operation until the war broke out, when it was closed. The increased demand for local trading here has come about through greater interest in stocks of companies operating on the Island and in British Columbia generally. Investigation has shown that one-half the trading on the Vancouver Stock Exchange is now Victoria business.

NEW ZEALAND REDUCES TAX

WELLINGTON, N.Z., Aug. 15.—A reduction of 20 per cent is being made in the income tax by the Government.

NEW YORK SUGAR

NEW YORK, Aug. 16.—Raw sugar—Centrifugal, $5.90; refined granulated, $7.90.

Marine and Transportation

SIBERIA CHAOTIC REPORTS TRADER

SEATTLE SCHOONER BLUE SEA ESCAPES TO NOME

Coast People Face Starvation Through Soviet Inaction—U.S. Craft Is Seized and Made Gunboat

NOME, Alaska, Aug. 16.—The schooner Blue Sea, owned by Olaf Swansen & Company, of Seattle, which was interned at East Cape, Siberia, by Soviet authorities, arrived here today. Captain Anderson, master of the vessel, reported that as the result of the visit of a government inspector named Koslof to Anadyr recently, Governor Theodor Karleff, of that district, was placed under arrest, and a man named Burke placed in charge of the district.

Captain Anderson said the American trading schooner Belinda, of Nome, had been confiscated by Soviet authorities and converted into a gunboat. Her entire cargo was seized, he said, without any reason for the action being announced.

The people in northeastern Siberia will be satrving very shortly if nothing is done by the Siberian government to relieve the situation, Captain Anderson said. He asserted that the inhabitants of the district had many furs, but that the traders, being prohibited under Soviet regulations from removing their furs from Siberia, were unwilling to trade their cargoes of foodstuffs.

He expressed the hope that the new government, under Burke, would eventually solve the difficulty. The Blue Sea was frozen in the ice near the mouth of the Kolyma River, on the northern Siberia coast, until early this Summer. Arriving at East Cape the vessel was boarded by Red Guards, who placed Captain Anderson under arrest and ordered him to proceed to Anadyr. At Anadyr he remained under arrest for one day, but after an interview with Inspector Koslof, was released. At that time, according to Captain Anderson, Koslof announced his intention of arresting Karleff and changing the entire government of the district.

During the Blue Sea's stay at East Cape, Red Guards seized a large part of the cargo. Later Koslof told the vessel's master that if he would return to East Cape he would be reimbursed, but thinking this a ruse to get him back, he avoided East Cape on the return to Nome.

Thunder Storm Sends Lake Steamers Ashore

SAULT STE. MARIE, Aug. 16.—A sudden fall in water caused by severe wind and thunderstorms, caused several near-strandings on Bayfield Shoals to downbound vessels yesterday. The Erickson, a whaleback steamer, bumped on the rocks going down, and was forced to come to anchor in shallow water to prevent sinking. She was lightered, and a temporary patch put over a bad hole in her forward tanks. A number of other minor accidents occurred.

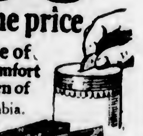

YOU name the price

A Lifetime of "Priceless" Comfort for the Men of British Columbia.

at your dealers SOON

U.S. SUB. COLLIDES WITH OIL TANKER

WASHINGTON, Aug. 16.—The submarine N-3 was badly damaged in a collision with the tanker Monroe. The submarine's periscope was carried away and her conning tower considerably damaged. No member of the crew suffered severe injury, however, and the naval boat was able to make port.

SIBERIAN PRINCE CARGO TO GO ON

NORTHWESTERN MILLER WILL LOAD SALVAGED FREIGHT

Investigation Expected Into Stranding of Vessel, Although No Orders Yet Received

The steamer Northwestern Miller, of the Furness Prince Line, will take out the cargo of the Siberian Prince, it was reported yesterday. The Miller arrived at Vancouver on Tuesday from Great Britain, and after discharging there she is expected to shift to Victoria about Saturday to pick up the freight removed from the Siberian Prince. She will load at Ogden Point docks, where the first cargo taken from the wreck was stored, and where the balance, with the exception of the grain, is now being taken as fast as it is loaded into the scows from the vessel at Esquimalt.

The salvage company has four or five days' work in sight yet before the Siberian will be empty of freight. So far, attention has been devoted chiefly to the grain, of which 1,500 tons have been taken out. This left last night in tow for Vancouver, where it will be restored in the Government elevator.

Although no inquiry into the stranding of the Siberian Prince has yet been ordered by the marine authorities at Ottawa, it is regarded as a certainty that eventually instructions will come through. An investigation was held into the loss of the Tuscan Prince, of the same line, when that ship was wrecked in Barkley Sound in February.

SEA RACE RECALLS DAYS OF CLIPPERS

Schooners Finish Five-Day Voyage at San Pedro With Half Hour Between Arrivals

SAN PEDRO, Cal., Aug. 15.—Arrival of the schooners Viking and Santa Inez from Everett, Wash., a scant half hour apart late yesterday, was not a coincidence, it was revealed today, but the nip-and-tuck finish of a race that evoked memories of old clipper days when sailing ships held all speed records of the sea.

Skippered by Captain Chris Bergerson, the Viking put out from the northern port an hour and a half ahead of the Santa Inez, but 180 miles from San Pedro Captain E. C. Lancaster waved his hand from the Santa Inez as it overtook the Viking, and from then on the two vessels fought a see-saw battle for the lead, the Viking making port a half hour ahead of its rival. The sailing time of less than five days is considered wonderfully good.

LUMBER SHIPPED

CHEMAINUS, Aug. 16.—Shipments of lumber last week from the Victoria Lumber & Manufacturing Company's mill were: Fifteen cars via E. & N. Railway, and eight cars by the Canadian National transfer, for Prairie, Eastern and United States points.

MANY PASSENGERS LAND AT QUEBEC

EMPRESS OF FRANCE ARRIVES WITH 1,253 TRAVELERS

Young Harvesters Cross From Britain Bound for Prairies—Financiers Visiting Dominion

QUEBEC, Aug. 16.—The Canadian Pacific liner Empress of France, in command of Captain E. Griffiths, from Hamburg, Southampton and Cherbourg, arrived at Quebec yesterday with 1,253 passengers, 211 cabin, 132 second and 910 third class. Among the latter were 534 British harvesters, all young men of intelligence and splendid physique, en route to Winnipeg, under the new Canadian Government employment scheme.

With the balance of the third class passengers who came to settle in Canada, they were landed for immigration inspection, and three hours later were speeding on their way to Winnipeg for distribution by a C.P.R. special train.

Among the prominent passengers in the saloon were Sir Herbert Holt, president of the Royal Bank of Canada, accompanied by Lady Holt, returning from a holiday trip to Europe; Sir Philip Fielditch, M.P., accompanied by his son, Mr. S. P. Fielditch, of Waybridge, England, on a visit to Canada, combining business with pleasure; Lieut.-Col. Hamilton Gault and Mrs. Gault, of Montreal; Sir Wm. Nicholls, president of the Spillers Milling Association Industries, Ltd., who has come to Canada in the interest of his milling company and the establishment of flour mills in Canada. He will make a considerable stay in Canada to investigate conditions and the opportunities offered in conformity with the object of his visit, and at the same time with Lady Nicholls make a tour of the country.

Mr. J. J. Webb, president of Berritt & Webb, Ltd., accompanied by Mrs. Webb, were also among the Empress of France's saloon passengers on their way home from a holiday in Europe; also Mr. C. E. Claydon, representing Messrs. Reeves & Co., New Zealand, returning via Vancouver to New Zealand.

BUSINESS HAMPERED BY DOCKERS' STRIKE

British Ports Congested With Ships Unable to Land Cargoes, Says British Trade Expert

QUEBEC, Aug. 16.—Mr. Austin Wilson, for many years London agent of the docks and overseas trade, reached Quebec yesterday on the Empress of France en route to New Zealand. He will spend three weeks in Canada before sailing from Vancouver for Auckland.

Mr. Wilson, in an interview, said he had been delegated to proceed in the interests of Empire trade to New Zealand, where his contract called for him to stay until 1926. Speaking of shipping in England, he said the dock laborers' strike had retarded the shipping business to a great extent in some of the British ports, and on this account these ports were congested with ships, unable to discharge their cargo. He said business with the British Isles was good, and if it were not for the Ruhr situation, which was responsible for the economic difficulties in Europe, business would be in a good position.

Speaking of the late stand taken by the British government in its note to France and Belgium, Mr. Wilson said the entire business public of England were at the back of the government. Asked if the last note sent to France and Belgium by the British government might have the effect of destroying the entente cordiale, Mr. Wilson said the entente cordiale had ceased to exist long ago. England had no sympathy or pity for Germany, but the economic war in progress since the great war concluded in 1918 by the allied victory, was a war in itself that must come to an end or the whole of Europe would be involved in disaster.

CHILLIWACK REPAIRS NEARING COMPLETION

Union Line Steamer Will Leave Machinery Depot Next Week After Extensive Overhaul

Repairs to the steamer Chilliwack, of the Union Company's fleet, will be finished by the Victoria Machinery Depot by Wednesday or Thursday of next week, it is expected. The vessel has been at the Upper Harbor plant since the first of the month undergoing extensive boiler repairs and general overhaul. After leaving the local yard she will resume her coastwise duties.

CANADIAN OFFICIALS ARREST U.S. GUNBOAT

Gopher, Carrying Naval Reservists on Cruise, Libelled for Damaging Welland Canal Lock

WASHINGTON, Aug. 16.—The gunboat Gopher, carrying Ohio naval reservists on their annual cruise, has been libelled and seized by Canadian authorities, the Navy Department was notified today, because of damage to a lock in the Welland Canal, occurring during passage of the ship. The Gopher was en route to Montreal.

No details of the accident were given, beyond the statement that the libel was in the sum of $5,000.

All of the reservists were held aboard the ship for several hours after the libel papers were served, but their release has been effected, and the American consul is endeavoring to obtain release of the gunboat, so that the cruise may be continued.

DANES STUDY CANADA AS MIGRATION FIELD

Journalist and Agricultural Expert Reach Quebec to Tour Dominion as Official Guests

QUEBEC, Aug. 16.—Among the passengers landing yesterday from the Empress of France were Mr. C. Revantlaw and Mr. M. Govanson, the former a well-known Danish journalist, and the latter a Danish agricultural expert. Mr. Revantlaw, who is also the proprietor of Danish magazines and a former member of the Danish Parliament, in an interview, said he and Mr. Govanson had come to Canada at the invitation of the Canadian Government, the Canadian Pacific and the Canadian National Railways, to investigate the possibilities and advantages in Canada for Danish emigration. He said that they had been chosen by their Government to make the investigation, and would make a tour of Canada under the auspices of the Canadian Immigration Department. Asked if he would extend his investigation to conditions in the Province of Quebec, Mr. Revantlaw answered in the negative, saying he was well aware before he left Copenhagen that the Quebec Government and the Quebec people did not wish for European immigration to the Province of Quebec.

GRAIN COMMISSIONER BACK FROM CLEVELAND

Expected to Report Today on Conference With American Owners of Grain Carriers

OTTAWA, Aug. 16.—Leslie M. Boyd, chairman of the Board of Grain Commissioners of Canada, is expected to arrive in the city tomorrow to report to Hon. J. A. Robb, Minister of Trade and Commerce, on the result of his conference at Cleveland, Ohio, with managers of vessels plying on the Great Lakes.

In the meantime, no information as to the results of the meeting of shipping men in Cleveland is available here, beyond that conveyed in the dispatches from that city. Figures contained in Government reports, however, indicate the part played in the carriage of Canadian grain last season by United States ships. During the season of navigation in 1922 there were 107,000,000 bushels of wheat and 136,000,000 bushels of all kinds of grain carried in Canadian vessels from Fort William and Port Arthur, while during the same period in American bottoms were transported 117,000,000 bushels of wheat and 137,000,000 bushels of all grains.

The figures here given for all grains include oats, barley, flax and rye, as well as wheat, but do not include mixed grains and screenings. Of mixed grains, Canadian vessels carried from these ports 58,000,000 pounds, while 212,000,000 pounds were carried in American ships. Of screenings, Canadian and American vessels transported about 45,000 tons each.

TUG FOR CANADA

LONDON, Aug. 16.—The Canadian Government has completed the purchase from the Admiralty of the tug Frin Bar, which will be renamed Franklin and used as an auxiliary to the steamer Arctic for exploration purposes.

FIRE ON SHIP

NEW YORK, Aug. 16.—Firemen fought a fire in the hold of the steamship Mongolia, of the Atlantic Transport Line, for nearly three hours at her pier today before controlling it. The extent of the damage was not learned.

Cuticura Soap The Velvet Touch For the Skin

[illegible]

VESSEL BRINGING PRAIRIE FREIGHT

PACIFIC ROUTE FROM EUROPE GROWS IN FAVOR

Harrison Liner Patrician En Route With Gas Pipe for Edmonton —B.C. Liquor Aboard

Every ship now arriving from Europe shows on its manifest that the all-water route via Panama to British Columbia is gradually becoming more popular with the Western Canadian prairies. Groceries, clothing and machinery have come in increasing volume during the past few months, billed overland as far East as Regina. The Harrison Line steamer Patrician, Capt. Nicholson, is giving another demonstration of this. She has two thousand tons of pipe for Edmonton, to be used in the gas mains of that city. More of this pipe is to be routed via the Pacific.

In addition to the pipe the Patrician has a varied assortment of other general cargo for British Columbia ports. Owing to the fact that one item consists of 25,000 cases of Scotch whisky for exporters and Government stores, she is making Victoria direct, omitting the American calls. The ship left the canal August 9 and is due late in the month.

The next Harrison Line steamship will be the Explorer, loading in September for ports of the Pacific Coast.

SHIPPING INFORMATION

Steamer Movements

TACOMA, Aug. 16. — Arrived: Arizona Maru, Vancouver; Yokohama Maru, Japan; Meridan, San Francisco. Sailed: Chickasaw City, New York; Muigul, Seattle; Taes, Victoria.

SAN FRANCISCO, Aug. 16.—Arrived: C. A. Smith, Coos Bay; Stuart Dollar, Manila; H. F. Alexander, Seattle; Caspar, Caspar; Helene, Willapa; E. D. Kingsley, Esquimalt. Sailed: Neyadan, Baltimore; Admiral Goodrich, Portland; Seattle, Astoria; Daisy Matthews, Astoria; Daisy Putnam, Gray's Harbor.

SEATTLE, Aug. 16.—Arrived: Admiral Dewey, Tacoma; Col. E. L. Drake, Cathwood, Northland, San Francisco; Admiral Nicholson, Alaska; Commercial Traveler, Portland; Brookdale, Bristol Bay. Sailed: Admiral Evans, Ketchikan; Philoctetes, Orient; Admiral Dewey, San Francisco; motorship Missourian, Oduna, Yoko Maru, Tyndareus, Tacoma; Lalouche, Ladysmith.

Arrived

NEW YORK, Aug. 16.—Iwan, Tacoma.

HONG KONG, Aug. 16.—President Jefferson, Seattle.

HAMBURG, Aug. 16.—Empress of Scotland, Quebec; 13th, Manchuria, New York.

NEW YORK, Aug. 16.—President Wilson, Trieste.

Sailed

NEW YORK, Aug. 16.—Bradburn, London; Steel Age, Los Angeles.

SOUTHAMPTON, Aug. 16.—Empress of Britain, Quebec.

PORTLAND, Aug. 16.—Arrived: Rosalia Mahoney, San Pedro; Cuba, San Francisco; Johan Poulsen, Aberdeen, Wn.; Kalfaril, Noyo. Sailed: Multnomah, San Francisco.

SOUTHAMPTON, Aug. 16.—Sailed: Volendam, New York; George Washington, New York.

NEW YORK, Aug. 16.—Sailed: Cameronia, Glasgow; Mount Clinton, Hamburg; Stockholm, Gothenburg; Port Bowen, Auckland.

AUGUST, 1923

Time of Sunrise and Sunset (Pacific Standard Time) at Victoria, B.C., for the month of August, 1923:

	Sunrise	Sunset		Sunrise	Sunset
1	4:48	7:50	17	5:10	7:54
2	4:49	7:48	18	5:11	7:33
3	4:51	7:47	19	5:15	7:21
4	4:55	7:45	20	5:18	7:19
5	4:54	7:44	21	5:15	7:15
6	4:58	7:43	22	5:16	7:16
7	4:56	7:41	23	5:18	7:14
8	4:58	7:40	24	5:18	7:12
9	4:58	7:38	25	5:21	7:10
10	5:01	7:37	26	5:23	7:08
11	5:05	7:35	27	5:24	7:06
12	5:03	7:35	28	5:25	7:04
13	5:05	7:33	29	5:56	7:03
14	5:06	7:30	30	5:28	7:00
15	5:07	7:35	31	5:25	6:58
16	5:09	7:28			

The Meteorological Observatory, Gonzales Heights, Victoria, B.C.

TRANSPACIFIC MAILS

AUGUST, 1923

China and Japan

President Grant—Mails close August 6, 5 p.m. Due at Yokohama, August 15; Shanghai, August 23; Hong Kong, August 27.

Empress of Asia—Mails close August 9, 5 p.m. Due at Yokohama August 20; Shanghai, August 24; Hong Kong, August 28.

Atobie Maru—Mails close August 14, 5 p.m. Due at Yokohama August 29.

President Madison—Mails close August 15, 5 p.m. Due at Yokohama, August 30; Shanghai, Sept. 4; Honk Kong, Sept. 5.

Empress of Canada—Mails close August 23, 5 p.m. Due at Yokohama, Sept. 2; Shanghai, Sept. 4; Hong Kong, Sept. 8.

Arizona Maru—Malls close August 24, 2 p.m. Due at Yokohama Sept. 10.

President McKinley—Mails close August 30, 5 p.m. Due at Yokohama Sept. 11; Shanghai, Sept. 16; Hong Kong, Sept. 20.

Empress of Russia—Mails close Sept. 6, 5 p.m. Due at Yokohama Sept. 17; Shanghai, Sept. 21; Hong Kong, Sept. 23.

Australia and New Zealand

Niagara—Mails close August 5, 10 a.m. Direct. Due Auckland August 24.

Maunganui—Mails close August 14, 5 p.m. Via San Francisco. Due Wellington Sept. 8.

Sonoma (Australia only)—Mail closes August 28, 5 p.m. Via San Francisco. Due Sydney Sept. 18.

Makura—Mail closes Sept. 1, 10 a.m. Direct. Due Auckland Sept. 21.

TIDES AT VICTORIA

August, 1923.

Day	Time. H. M.	H't Ft.	Time. H. M.	H't Ft.	Time. H. M.	H't Ft.	Time. H. M.	H't Ft.
1 ..	0:16	5.5	4:50	3.7	11:44	3.4	18:06	7.9
2 ..	1:15	5.5	6:00	4.2	12:28	4.2	18:41	8.0
3 ..	2:17	5.1	7:40	5.8	13:54	5.0	20:16	8.1
4 ..	3:20	4.0	5:21	5.7	11:50	5.8	20:55	8.1
5 ..	4:10	4.3	....		....		21:57	8.1
6 ..	5:07	3.7	....		....		22:00	8.2
7 ..	5:46	3.2	....		....		22:35	8.2
8 ..	6:28	2.7	....		....		23:18	8.3
9 ..	6:50	2.2	....		....		23:57	8.5
10 ..	7:34	1.8	17:42	7.8	18:50	7.3	....	
11 ..	0:55	5.4	8:16	1.0	17:08	7.5	20:15	6.9
12 ..	1:18	5.4	8:50	1.8	16:25	7.8	21:02	6.4
13 ..	2:00	5.5	9:58	1.7	16:44	7.4	21:53	5.5
14 ..	2:49	6.0	10:20	2.1	17:11	7.5	22:48	6.4
15 ..	3:51	7.0	11:05	2.7	17:42	7.6	23:40	6.9
16 ..	5:06	7.1	11:45	3.5	18:25	7.8	....	
17 ..	0:47	4.2	6:56	6.7	12:28	4.6	19:56	8.0
18 ..	1:51	5.8	8:18	6.4	13:08	5.3	18:48	5.9
19 ..	2:56	3.5	9:55	3.3	15:45	6.1	20:28	8.4
20 ..	3:53	2.8	....		....		21:00	8.3
21 ..	4:58	2.4	....		....		21:52	8.5
22 ..	5:38	2.3	15:34	7.6	17:27	7.4	22:40	8.4
23 ..	6:48	2.1	15:57	7.7	16:38	7.5	23:34	8.3
24 ..	7:54	2.1	16:25	7.0	18:38	6.9	....	
25 ..	0:32	8.3	8:06	2.3	14:44	7.5	20:28	6.4
26 ..	1:28	8.0	5:46	2.8	15:55	7.8	21:18	5.5
27 ..	2:20	7.8	5:25	5.0	10:18	7.8	25:01	5.5
28 ..	3:09	7.4	10:04	3.5	16:45	7.0	22:47	5.1
29 ..	4:00	7.0	10:43	4.1	17:12	7.6	23:55	6.8
30 ..	5:03	3.7	11:18	4.7	17:40	7.7	....	
31 ..	0:32	4.8	0:21	5.4	11:51	3.3	18:20	7.6

The Time used is Pacific Standard, for the 120th Meridian west. It is counted from 0 to 24 hours, from midnight to midnight. The figures for height serve to distinguish High Water from Low Water. Where blanks occur in the tables, the tide rises or falls continuously during two successive tidal periods without turning.

The Height is in feet and tenths of a foot, above the average level of lower Low Water.

Esquimalt—To find the depth of water on the sill of the drydock at any tide, add 18.8 feet to the height of High Water as above given.

WHEAT GROWERS ARE FORMING NEW POOL

Active Campaign Started to Secure Members for Voluntary Body to Control Price of Crop

CALGARY, Aug. 16.—Providing for the co-operative marketing of wheat through a central selling agency to be known as the Alberta Co-operative Wheat Producers, Limited, the form of agreement between the wheat growers who are willing to join this pool and the association, formed and controlled by the members of the pool themselves, was issued for publication on Thursday. The form of agreement consists of twenty-seven clauses, a number of which are divided into sub-sections and fully outline in legal formation the covenant entered into by all signers with regard to the co-operative selling of wheat.

As has already been announced, the campaign for signatures to the contract will take place this week. The contract provides that if by September 5, signatures of wheat growers representing at least 50 per cent of the total acreage in the Province have not been secured under the contract, any grower will have the right to withdraw from the pool during a stipulated period from September 8 to September 22.

NEW COMPANIES ARE INCORPORATED IN B.C.

Bloomfield Logging Company Has Largest Capital, $150,000—Total of Over Half Million

New companies with capital totaling over half a million dollars were incorporated in British Columbia last week, according to the British Columbia Gazette, issued yesterday. These companies, with the capital and city of registered office, are as follows:

Yeatman Logging Company, $50,000, Vancouver; H. A. Borgeneon, Ltd., $10,000, Vancouver; Kootenay Trading Company, $25,000, Cranbrook; Hounsell Trading Company, $20,000, Vancouver; Bowness Lumber Company, Ltd., $20,000, Vancouver; Kamloops Spruce Company, $20,000, Kamloops; Belgo Land Company, Ltd., $50,000, Kelowna; Bloomfield Logging Company, $150,000, Vancouver; West Coast Express Company, $10,000, Vancouver; Western Grain Company, $10,000, Vancouver; Western News, Ltd., $30,000, Vancouver; Commercial Lumber Company, Ltd., $100,000, Vancouver; Langley Timber Products, Ltd., $25,000, New Westminster.

FUTURE REDUCTION IN GASOLINE FORECAST

MONTREAL, Aug. 16.—A drop in the price of gasoline in Canada, following reductions in the United States, was forecast today by Mr. Frank Donnelly, manager of one of the largest oil companies in the Dominion. Mr. Donnelly set ten days (when present stocks are exhausted) as the date when the cut might be expected, but did not state what reduction might be expected.

SUGAR HAS DROPPED ON CANADIAN MARKET

TORONTO, Aug. 16.—A further drop of 25 cents a hundred pounds was recorded yesterday in the wholesale price of Canadian refined sugar. This is now offered to the trade on a Toronto basis, granulated, $9.84 a hundred. These prices are figured on a Montreal basis of $9.50, allowing 34 cents for freight.

SAN FRANCISCO HAS LOWER SUGAR BASIS

SAN FRANCISCO, Aug. 16.—A new refined cane sugar basis of $7.90 a hundred pounds was reported today by the California-Hawaiian Sugar Refining Company, a decline of 35 cents a hundred from yesterday's basis.

DOWNWARD TENDENCY IN SUGAR CONTINUES

MONTREAL, Aug. 16.—Another cut of 15 cents a hundred pounds in refined sugar was announced here today, following a cut of 25 cents in the previous day and bringing the price of extra granulated to $9.35 a hundred pounds. This makes a net reduction of $1.35 a hundred pounds since the middle of last month.

PHILOCTETES SAILS

The Blue Funnel steamer Philoctetes sailed yesterday morning for the Orient. Twenty Chinese passengers embarked steerage here.

NEILSON AT SYDNEY

The steamer Neils Neilson, which loaded at Genoa Bay recently, arrived at Sydney, Australia, August 14.

TRAVELLER HOMEBOUND

The C.G.M.M. steamer Canadian Traveller sailed from Newcastle, New South Wales, August 12 for British Columbia. She is due about the end of the month.

FETE AT LANGFORD LAKE

LANGFORD, Aug. 16.—A cordial invitation to bring their bathing attire and enjoy a swim in the delightfully warm water of Langford Lake is extended to all visitors at "The Terraces" on Saturday afternoon, August 18, at 2:30. The stalls at the fete will be laden with good things, and it is hoped that all friends will take the opportunity to do their "bit" towards helping the Langford residents attain their long-desired church in the near future.

NANAIMO PIONEER DEAD

NANAIMO, Aug. 16.—The death occurred yesterday morning, at the residence of his daughter, Mrs. A. Galloway, Haslam Creek, of Alexander Crossan, a pioneer resident of this district, after a lengthy illness. The deceased was a native of Ayrshire, Scotland, aged 67 years, and came to this city twenty-eight years ago, later removing to Vancouver, where he resided up to a short time ago, when his illness took a turn for the worse, and he went to live with his daughter at Haslam Creek. He is survived by his widow, two sons, Alexander and James Crossan, of Vancouver, and three daughters, Mrs. Alex. Galloway, Haslam Creek; Mrs. George Tifler, and Mrs. Foster Parker, both of Vancouver. He is also survived by fourteen grandchildren, a brother, Mr. Andrew Crossan, of Nanaimo, and three sisters, Mrs. R. Stewart and Mrs. J. Suttie, of Indiana, and Mrs. John Oliver, Nova Scotia. He was a brother of the late James Crossan, former chief of police of this city.

LITTLE GIRL DROWNS

CAMPBELL RIVER, Aug. 15.—A little Indian girl, seven years of age, the daughter of Jimmy Wallace, of Quathiaski Cove, was drowned at the "Cove" on Monday afternoon. She slipped into the deep water at the cannery, and was drowned almost in sight of her home. The little child lived with Mrs. Annie Saunders, who has been looking after her for some time. The sympathy of the entire residents at the "Cove" is extended to her father, Jimmy Wallace, and to the kind lady with whom she has made her home.

IS NOT RESIGNING

JUNEAU, Alaska, Aug. 16.—Taking cognizance of published reports that he intended to resign as governor of Alaska, Governor Scott C. Bone issued a statement today, in which he said he was not contemplating a change.

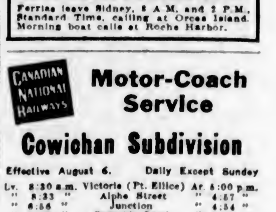

Prince George Hotel

TORONTO

In Centre of Shopping and Business District

250 ROOMS

100 with Private Baths

EUROPEAN PLAN

E. WINNETT THOMPSON, MAN'G DIR.

TWICE DAILY SERVICE

VICTORIA-ANACORTES

Ferries leave Sidney, 8 A.M. and 2 P.M., Standard Time, calling at Orcas Island. Morning boat calls at Roche Harbor.

CANADIAN NATIONAL RAILWAYS

Motor-Coach Service

Cowichan Subdivision

Effective August 6. Daily Except Sunday

Lv.	8:30 a.m.	Victoria (Pt. Ellice)	Ar.	5:00 p.m.
"	8:33 "	Alpha Street	"	4:57 "
"	8:36 "	Junction	"	4:54 "
"	8:40 "	Burnside Road	"	4:51 "
"	8:42 "	Blackwood	"	4:48 "
"	8:47 "	Parson's Bridge	"	4:40 "
"	8:58 "	Colwood Hotel	"	4:35 "
"	8:57 "	Colwood Village	"	4:33 "
"	9:03 "	Glen Lake	"	4:27 "
"	9:06 "	Happy Valley	"	4:21 "
"	9:08 "	Highway Crossing	"	4:18 "
"	9:16 "	Metchosin	"	4:14 "
"	9:26 "	Rocky Point	"	4:05 "
"	9:36 "	Hutchinson Cove	"	3:53 "
"	9:45 "	Sassenos	"	3:45 "
"	9:51 "	Milne's Landing	"	3:39 "
"	10:13 "	Leechtown	"	3:15 "
"	10:21 "	Sooke Lake	"	3:08 "
"	10:51 "	Shawnigan Beach	"	2:39 "
"	11:03 "	Napier Lumber Co.	"	2:26 "
"	11:08 "	Colpman Lumber Co.	"	2:21 "
"	11:18 "	National Mills, Ltd.	"	2:13 "
"	11:24 "	Deerholme	"	2:06 "
"	11:37 "	Deerholme Lumber Co.	"	2:03 "
"	11:43 "	Cemacot	"	1:43 "
"	11:47 "	Scottish Logging Co.	"	1:43 "
Ar.	12:18 p.m.	Channel Logg. Co.	Lv.	1:15 "

Motor coach will stop at points shown on signal

Depot, Point Ellice. Phone 4479

City Ticket Office, 911 Gov't St. Phone 1242

Australia

OCEANIC STEAMSHIP CO.

Splendid American SS. SONOMA, VENTURA, 10,000-ton Lloyd's 100A1—Delightful service. Sydney Short Line—Samoa—Honolulu—Quickest Passage—Lowest Rates. Pacific tour, $565, 1st class. Sonoma sails Aug. 28, Ventura sails Oct. 2. Book now. Oceanic S.S. Co., 2 Pine St., San Francisco.

CANADIAN PACIFIC

B. C. COAST SERVICE

Vancouver Exhibition

August 11 to 19, 1923

Fare and One-Third for the ROUND TRIP

Going dates—Aug. 10th, 11th, 13th, 15th, 17th.

Return limit—Aug. 20th.

$3.70 Return Fare, Plus 5c Tax $3.70

Sol Duc Hot Springs

In Nature's Wonderland

Two hours' drive from Port Angeles. Board and room, including bath, $4 per day. Furnished housekeeping tents, $7.00 per week and up. Baths, $2 per week. Well-stocked store.

MR. AND MRS. GEO. LIPPERT

LARGE DANCE HALL—HOT WATER SWIMMING POOL

FISHING—HUNTING—MOUNTAIN CLIMBING

ML ML ML ML ML ML ML ML ML ML ML ML

Here's Your Paint!

Whatever your job of painting—whether you do it yourself, or have a painter do it—be sure of a GOOD job, soonest done, best looking, longest service, by getting

M-L PURE PAINTS

MAPLE LEAF

All ready for use. Simply choose the right color from the forty-seven shades in which M-L paints are made—take off the cover, stir a bit and start to work. You'll find M-L Pure Paints spread easier, cover more surface, give a smoother, glossier finish than any other paint you could buy.

Use M-L Paint and You Won't Have to Paint so Often

Other paints soon fade, blister and flake off because other makers haven't yet found out, as we have, how to mix a special ingredient with other pure materials to make an elastic, durable paint that stands extremes of wear and weather, and keeps its lustre for the longest time.

Decorate the walls and ceiling with M-L FLAT WALL COLORS. More economical, more artistic, more sanitary than wallpaper. Easily applied and very durable. Washable, too. 16 shades. Try them.

Made in 47 colors for every painting purpose by Imperial Varnish & Color Co., Limited, Toronto

713

ML ML ML ML ML ML ML ML ML ML ML ML

Hickman Tye Hardware Company, Limited

Store Phone 59 — Hardware, Wholesale and Retail, 554-556 Yates Street — Office Phone 2043

BARBERS FORGOT ALL THEIR TROUBLES

Wednesday Afternoon Big Picnic Was Held at Cordova Bay—Well Filled Holiday

The big tonsorial event of 1923, in other words, the barber's picnic, was held with all its unusual and novel attractions at Cordova Bay on Wednesday.

Five crowded hallyhos, wiht numerous touring cars and roadsters, whirled the merry throng, about 200 strong, to the scene of festivities. All thought of the elusive dandruff germ and its famous eradicators were forgotten. The barbers were out for a time, and they meant to have it.

McMorran's tearooms were used as headquarters where everything that could be desired and that went to make the outing a great success, was unstintingly supplied.

The well-arranged programme of sports, that were many and varied, went off with the snap and action that indicated the well thought out plan of an energetic committee. After the foot races and land events several water contests were indulged in, such as swimming, high diving and canoe racing.

Tea was served at 5:30, after which a delightful hour of music was enjoyed. The unexpected here was brought to light under the animated and capable leadership of Bro. Harry Stewart. The community song of "Hail, Hail, the Gang's All Here," and other popular selections, made the Summer campers at Cordova Bay look up and take notice. Miss Connie Meed, Miss Katherine Fisher and Mrs. Fletcher, were delightful as accompanists on the piano, violin and 'cello. Dancing was indulged in for a couple of hours, which event completed a most enjoyable day for all who attended.

The prize list was as follows:

Girls' race, 5 to 7—1, Clara Smeltz; 2, Hazel McKenzie; 3, May Peacock.

Boys' race, 5 to 7—1, Jack Bolloux; 2, Dave Duncan; 3, William O'Connar.

Ladies' egg and spoon race—1, Miss Connie Meeds; 2, Mrs. J. Holyoak; 3, Mrs. Hood.

Girls' race, 8 to 10—1, Dolly Rutledge; 2, Edna McKenzie; 3, May Peacock.

Boys' race, 8 to 10—1, Bobby Robbins; 2, Wm. O'Connar; 3, Clarence Mee.

Tiny Tots—1, Jack Stewart; 2, Margaret Hood; 3, Eric Holyoak.

Girls' race, 10 to 14—1, Bernice Penzer; 2, Muriel Hoy; 3, May Gibson.

Boys' race, 10 to 14—1, Wm. Crothall; 2, Bud Morley; 3, Teddy Fox.

Journeymen Barbers—1, J. Rutledge; 2, L. Holyoak; 3, H. Hood.

Barbers' wives race—1, Mrs. Hood; 2, Mrs. Penzer; 3, Mrs. Gibson.

Lady and gents' three-legged race—1, Bud Morley and Mabel Rutledge; 2, Wm. Crothall and Miss Penzer.

Wheelbarrow race—Bob McKay and Mrs. O'Connar; 2, Bud Morley and Mrs. Holyoak.

Bun and treacle eating contest—1, Joe Anderson; 2, Buster McNea; 3, Clarence Meed; 4, Helen McKenzie.

Married ladies' open race—1, Mrs. McGillivary; 2, Mrs. Palmer; 3, Mrs. Genis.

Master barbers' race—1, J. Holyoak; 2, Jack Pullen; 3, Tom Singer.

Juvenile wheelbarrow race—1, Bob Stewart and Nellie Meeds; 2, Phyllis Morley and Wm. O'Connar.

Diving contest—1, Paul Paine; 2, J. Green; 3, J. A. Shanks.

Long distance swim—1, Pete Halliday; 2, Jack Pullen; 3, Mrs. J. Holyoak.

Prize waltz winners — Harry Stewart and Miss Connie Meeds.

HISTORIC SCENES TO APPEAR ON CANVAS

Sir Robert Kindersley Has Generously Offered to Assist Native Sons of B.C. in Laudable Undertaking

VANCOUVER, Aug. 16.—Eight large oil paintings of historical scenes in British Columbia will shortly be exhibited, according to a statement to the Board of Trade here by A. L. McLennan, who accompanied the board's trade mission to Great Britain this Summer. Through the efforts of the Native Sons of British Columbia and the generosity of Sir Robert Kindersley, a commission will soon be placed for the canvasses depicting outstanding historical events in the Province.

The work will probably be done by John Innes, of this city, well known Canadian artist. Upon their completion the pictures will become the property of the Native Sons, who propose to loan them to the Provincial University to be hung in the library of that institution.

HON. W. F. NICOL WILL APPEAL FROM DECISION

Judge Denton's Ruling That Ontario Anti-Betting Act is Ultra Vires Will Be Tested in Higher Court

TORONTO, Aug. 16.—Judge Denton, in police court this morning, ruled that the Rainey Anti-Betting Act is ultra vires of the Ontario Legislature, and dismissed the charges against Samuel Lichtman of illegally selling racing forms and other sheets with betting information. The case will be carried to a higher court.

Will Appeal Decision

KINGSTON, Aug. 16.—Asked by the Canadian Press today concerning Judge Denton's decision that the Ontario Betting Act is ultra vires, Hon. W. F. Nicol, Attorney-General, said he most certainly would appeal the decision.

WELL PAID FOR NEWSPAPER STORY

NEW YORK, Aug. 16.—A New York newspaper paid Edward M. Fuller and W. Frank McGee $50,000 for the "inside story" of the $6,000,000 failure of the bucketing stock brokerage firm of E. M. Fuller & Company, in which 4,000 customers lost their investments, it was alleged yesterday by Eugene F. McGee, formerly of the brokerage firm.

The lawyer, who was indicted with his partner, William J. Fallon, for conspiracy to destroy records of the bankrupt business, and to conceal assets in defrauding creditors, made the assertion after his appearance before Federal Judge Goddard to post $5,000 bail.

BEST QUALITIES | DAVID SPENCER, LTD. Store Hours—9 a.m. to 6 p.m.; Wednesday to 1 p.m. | SUPERIOR VALUES

August Home Furnishing Sale of Furniture, Carpets and Draperies

Excellent Values in Women's and Children's Hosiery

Women's Nightgowns at $1.00

Women's Crepe Nightgowns, in various colors, at **$1.00**

Women's Nightgowns of pink and white mull, lace trimmed, at **$1.00**

—Whitewear, 1st Floor

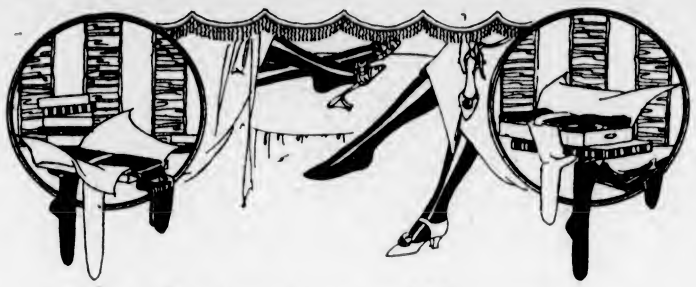

Great Reductions in Women's and Children's Hosiery

Children's Three-Quarter Hose, in silk and lisle mixture. Shown in a large assortment of colors, with fancy turn-down tops. Sizes 7 to 10. Reg. 75c and 85c. Excellent value at, pair, **50¢**

Children's Silk Half Socks, with striped turn-down top, in white and blue, white and pink, white and helio. Sizes 4½ to 8½. Reg. 85c and 75c. On sale at, a pair .. **50¢**

Children's Silk and Wool Three-Quarter Socks, with ribbed turn-down tops, in colors of sand, deep blue and white. Sizes 6 to 10, at, a pair .....**98¢**

Children's Mercerized Lisle Half Socks, with check turn-down cuff and silk stripe. They come in colors of white and pink, white and blue, white and tan. Sizes 5½ to 8½. On sale at, a pair ....**50¢**

Children's Pure Silk Half Socks, in white only. Sizes 4 to 8½, at, a pair .....**75¢**

Children's Mercerized Cotton Half Socks, with stripe turn-over top, in a variety of colors. Sizes 5½ to 8½, at, pair, **35¢** or 3 pairs for **$1.00**

Children's Three-Quarter Lisle Hose, in a wide rib, with striped turn-over top, in black and white, brown and white, romper and white. Sizes 7 to 10, at, a pair .....**50¢**

Children's Silk Lisle Half Socks. Shown in a wide range of colors, with turn-over tops. Suitable for boys and girls. Sizes 4 to 8½. Reg. 75c. On sale for, a pair .....**50¢**

Boys' Heavy Cotton Hose, in black. Sizes 6 to 7 at, a pair .....**50¢** Sizes 7½ to 11 at, a pair .....**60¢**

Boys' Black Cotton Hose, sizes 6 to 11, a pair **35¢** or 3 pairs for **$1.00**

Women's Fine Mercerized Hose, with double hemmed tops and spliced heels and toes; brown, sand, fawn and white. Special .....**50¢**

Boys' Wool and Cotton Three-Quarter Hose, with striped turn-over top, in colors of filbert and black, filbert and cardinal, glacier and black, Alice and black. Sizes 5½ to 8½, at, a pair .....**75¢**

Fibre Silk Hose, with back seam, lisle tops, wide garter hem and spliced heels and toes; black, brown, white, sand and navy. At, a pair .....**69¢**

Women's Silk Hose, plain and fancy, with lisle tops and reinforced feet; black, brown, camel, sand, polo, medium grey and white. A pair .....**98¢**

All-Wool Cashmere Hose, with wide elastic top, seamless, spliced heels and toes; black, brown, meadow lark, grebe and navy. At, a pair, **$1.25**

Women's All-Wool Heather Mixture Hose, seamless, with wide hem at top and high spliced heels and toes; brown, grey and lovat. Sizes 8½ to 10. At, a pair **$1.25**

—Hose, Main Floor

Babies' Organdie Dresses

Special at $1.25 and $1.50

Made of white and colored organdie and trimmed with frills of same; others with lace edging and daintily colored silk flowers. Sizes for 1 to 3 years. Excellent value at, each, $1.25 and **$1.50**

—Infants, 1st Floor

High-Grade Cretonnes

Block Print Cretonnes, 30 and 31 inches wide, including many French prints of singular beauty; attractive and exclusive. Values to $2.35. On sale at, a yard **$1.59**

Shadow Cloth, genuine warp printed, English make; the material that wears so well. The most serviceable Cretonne for loose covers and drapery; 30 inches wide. Priced from, a yard, **$1.00** 50 inches wide, priced from, a yard **$2.35**

—Drapery, 2nd Floor

Today's Silk Values Are Noticeable

36-Inch Duchesse Satin at $1.98 Yard

Very Bright Duchesse Satin in a most desirable quality, and which makes up well for dresses, etc. Your choice of selection of forty shades, including black and navy. Good value at, a yard **$1.98**

33-Inch Natural Pongee at $1.59 a Yard

Real Pongee, the strongest made. Most suitable for dresses, children's wear and women's underwear. Excellent value at, a yard **$1.59**

—Silks, Main Floor

Shortening Dresses for Baby—Big Values

Shortening Dresses of fine white lawn, finished with round yoke, embroidered and trimmed with Val. lace, at, each **$1.25**

Shortening Dresses of mercerized mull, very attractively trimmed with hemstitching, embroidery and Val. lace, at **$1.75**

Shortening Dresses of fine cotton, with round or square yoke, trimmed with lace, at .....**95¢**

Also many others of finer material, trimmed with Val. lace, and ranging in price from $1.75 to **$3.90**

—Babywear, 1st Floor

Excellent Values in Men's Negligee Shirts Today

15 Dozen Print Negligee Shirts, with soft double cuff and starch neckband. Well made, full cut, and coat shape. In attractive, neat designs and fancy stripes. On sale today at, each **$1.50**

25 Dozen Men's Negligee Shirts, made from English zephyr cloth, fast dye, the colors being woven right through. Finished with soft double cuffs and starch neck. White ground with black, blue or mauve stripes. Sizes 14 to 17½. Special today, each, **$2.25**

Oddments in Men's Negligee Shirts, in sizes 14, 14½, 16, 16½, 17 and 17½. In fancy prints and varied stripes; soft cuff and starch collar band. These shirts are exceptional value at, each **$2.00**

Men's White and Cream Outing Shirts, with open sports or turn-down collar, pocket and band cuff. All sizes. Special at, each.....**$1.49**

Men's Khaki or Dark Stripe Work Shirts, with collar attached. All sizes. Extra good value at, each, **$1.25**

—Men's Furnishings, Main Floor

Women's Knit Underwear at Low Prices

Women's Medium Weight Navy Bloomers, with gusset, elastic at waist and knee. Sizes 36 to 44. Strong wearing and excellent value at, a pair, $1.00 and **$1.25**

Women's Medium Weight Cream Bloomers, with gusset, elastic at waist and knee. Strong and durable. Sizes 36 to 44. On sale at, pair, 85c and **$1.00**

Women's Summer Weight Bloomers, elastic at waist and knee, with double gusset. In colors of flesh, sky and white. All sizes at, a pair .....**75¢**

Women's Summer Weight Vests, low neck, short and no sleeves; also opera top, bias finish. Sizes 36 to 40. Well made of good cotton. On sale at, each .....**65¢**

Women's Summer Weight Vests, low neck, no sleeves, cumfy cut, and opera tops, also round neck. Sizes 36 to 44, at, each .....**50¢**

—Knit Underwear, 1st Floor

A Great Display of Junior Bridge and Table Lamps

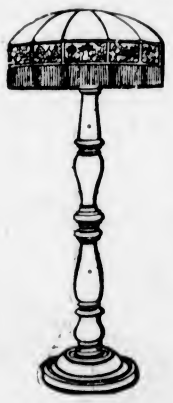

All this week we are making a special display on the Second Floor of a very large selection of piano, junior and bridge lamps, presenting all the latest colorings and designs. The assortment comprises the entire samples of an Eastern manufacturer, and are being offered at our special low August Sale prices.

Piano Lamps, complete with shades to match, at $21.50 to **$65.00**

Junior Lamps, complete with shade to match, $38.00 to **$73.50**

Bridge Lamps, complete at $22.50 to **$45.00**

These are wonderful values, and not two of one kind.

—Furniture, 2nd Floor

Children's Wash Dresses at $1.50 and $1.89

Girls' Black Sateen Dresses, with Peter Pan collar, piped with red or yellow sateen and finished with bows of ribbon to match piping. They have two pockets and tie-back sashes. These are suitable for the ages of 6 to 14 years **$1.50**

Girls' Wash Dresses of pink, light blue or green chambray of excellent grade. They are neatly made, and have tie-back sashes; sleeves and collars piped with white; sizes for the ages of 8 to 14 years at, each **$1.50**

Children's Chambray Dresses in blue, pink, rose and mauve. They are made in neat styles, have turn-down collar of white jean and fancy patch of chambray, a belt that ties at back, and trimmed with pearl buttons. Sizes for 8 to 14 years. Regular to $2.95, for **$1.89**

Dresses of excellent ginghams, in assorted checks and colors, pink and white, red and white, blue and white. They are trimmed with rick-rack braid, and have belt made to tie at back. Sizes for the ages of 8 to 14 years. Values to $2.95, for **$1.89**

Gingham Dresses, gathered at the hips, trimmed with voile collar and colored stitching. They have elbow sleeves and neat belt. Sizes for 8 to 14, and on sale at, each **$1.89**

Colored Gingham Dresses, in kimono style. They have round collar trimmed with narrow lace and four pearl buttons. There is white pique belt to match collar, and the shades are red and white, blue and white, pink and white, mauve and white. Sizes for the ages of 8 to 14 years. Regular to $2.95, for **$1.89**

—Children's, 1st Floor

Smart Styles in English Knitted Suits

These Knitted Suits will be all the vogue this coming Fall, and their popularity is increasing owing to the smart and pleasing appearance.

Suits in stripe effect, with Cardigan coats and pleated skirts. The color effects are lemon and black, fawn and lemon, blue and grey, grey and white, brown and fawn, white and black. On sale at **$19.75**

Another popular line with the coats cut straight, sash or braided girdle, tuxedo or convertible collars, and slit or patch pockets. Among the many shades are fawn, green, saxe, brown and white. Some are trimmed with contrasting colors round bottom of skirt and coat. On display in our Mantle Department, and priced from $22.50 up to **$35.00**

—Mantles, 1st Floor

A New Shipment of VOILE BLOUSES $7.50

Dainty Voile Blouses with semi-tuxedo collars, vestee front, long sleeves and turn-back cuffs. These blouses have pin tucks on front, hand drawn work on collar and vestee, and finished with exquisite Irish crochet lace edging. Sizes 36 to 40. On sale at, each....**$7.50**

—Blouses, 1st Floor

A Wrap-Around C-C a la Grace Corset

Made of strips of broche and elastic. Made long over back and boned with soft boning. Elastic inset in back and finished with four strong hose supporters. Sizes 25 to 30. An ideal corset for comfort. On sale at **$3.50**

—Corsets, 1st Floor

Groceteria Specials For Today

Lux, per packet .....**10½¢**
Singapore Pineapple, at, per tin .....**14½¢**
Shredded Wheat, at, per packet .....**12¢**
Del Monte Pork and Beans, large, at, per tin .....**12½¢**
White Swan Washing Powder, large, at, per pkt. .....**24¢**
Libby's Peaches, at, per tin .....**20¢**
Dromedary Dates, at, per packet .....**17½¢**
Horseshoe Salmon, at, per tin .....**39¢**

—Groceteria, Lower Main Floor

Drug Department Specials for Today

HORLICK'S MALTED MILK
Hospital size **$2.98**

SPENCER'S SPECIAL OATMEAL SOAP
4 Large cakes for .....**25¢**

VINOLIA BOUQUET SOAP
Box of 3 cakes, usual 50c for .....**25¢**

FACE CREAMS
Assorted values, all good reliable makes. Your choice for **25¢**

—Drug Sundries and Toilet Articles